

GF NO. 1015001977 CHARTER TITLE
 ADDRESS: 25120 OAK HOLLOW BOULEVARD
 HOCKLEY, TEXAS 77447
 BORROWER: MARK KALHOEFER AND
 MAUREEN KALHOEFER

LOT 46, BLOCK 2 COUNTRY LANE ESTATES, SECTION 5

ACCORDING TO THE MAP OR PLAT THEREOF RECORDED
 IN VOLUME 641, PAGE 143 OF THE DEED RECORDS
 OF WALLER COUNTY, TEXAS

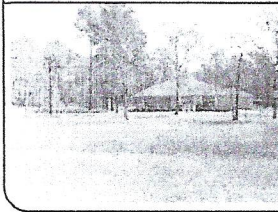
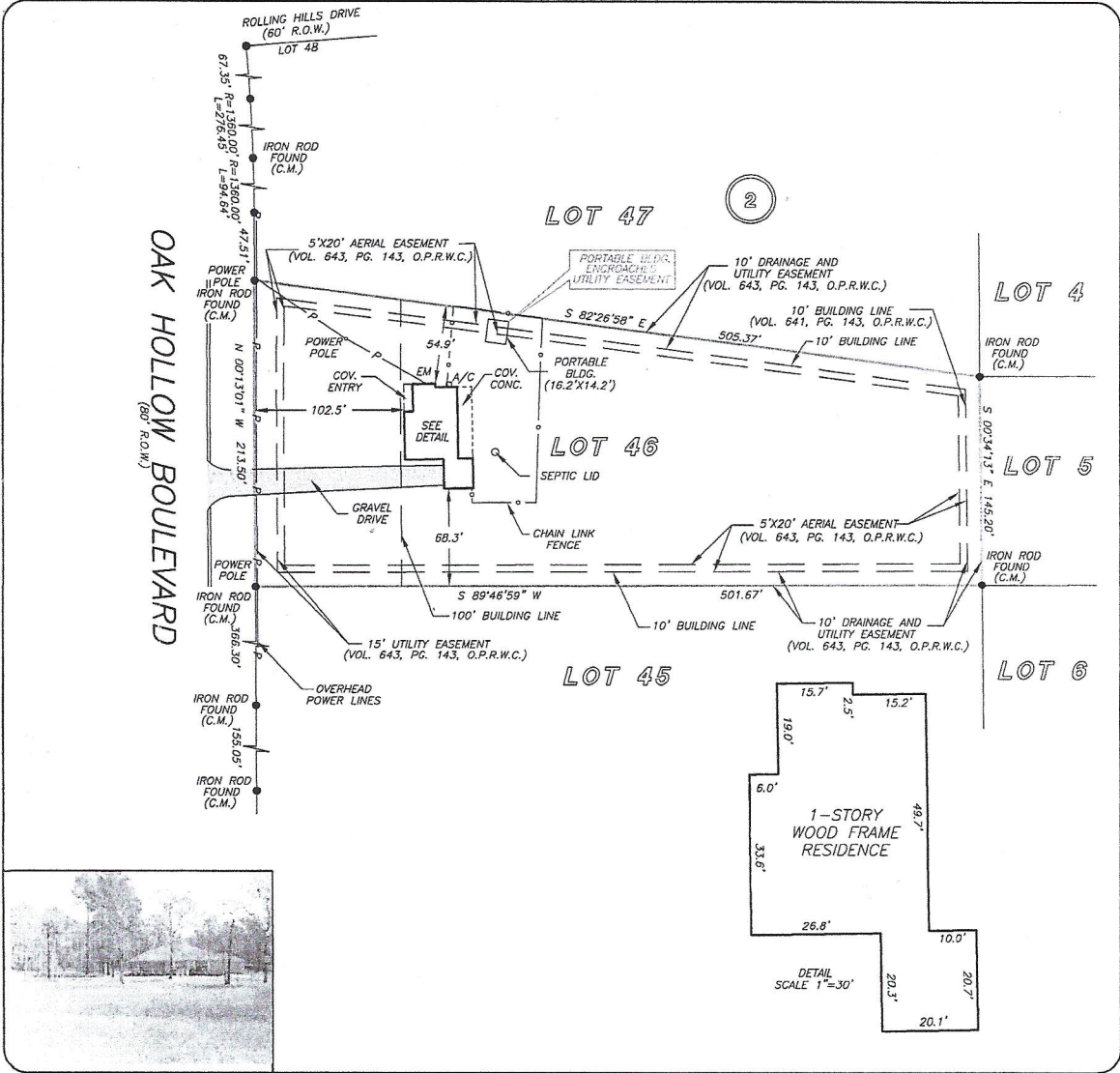
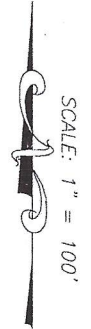

THIS PROPERTY DOES NOT LIE WITHIN THE
 100 YEAR FLOOD PLAIN AS PER FIRM
 PANEL NO. 480640 0040 B
 MAP REVISION: 12/18/1986
 ZONE: C
 BASED ONLY ON VISUAL EXAMINATION OF MAPS.
 INACCURACIES OF FEMA MAPS PREVENT EXACT
 DETERMINATION WITHOUT DETAILED FIELD STUDY

A SURFACE INVESTIGATION
 WAS BEYOND THE SCOPE OF THIS SURVEY

RECORD BEARING: VOL. 641, PG. 143, W.C.D.R. DRAWN BY: BK

I HEREBY CERTIFY THAT THIS SURVEY WAS MADE
 ON THE GROUND, THAT THIS PLAT CORRECTLY
 REPRESENTS THE FACTS FOUND AT THE
 TIME OF SURVEY AND THAT THERE ARE NO
 ENCROACHMENTS APPARENT ON THE GROUND,
 EXCEPT AS SHOWN HEREON. THIS SURVEY IS
 CERTIFIED FOR THIS TRANSACTION ONLY AND
 ABSTRACTING PROVIDED IN THE ABOVE
 REFERENCED TITLE COMMITMENT WAS RELIED
 UPON IN PREPARATION OF THIS SURVEY.

ALLEN D. HUGHES
 PROFESSIONAL LAND SURVEYOR
 NO. 3891
 JOB NO. 08-03389
 MARCH 24, 2008



HOUSTON ASSOCIATES
 HEATHER HOANG
 713-320-6565

Charter Title Company
 ANN GALBRAITH
 713-871-9700



PRECISION SURVEYORS, INC.

1-800-LANDSURVEY 281-496-1586
 1-800-525-3787 FAX 281-496-1867
 14925 MEMORIAL DRIVE, SUITE B100 HOUSTON, TEXAS 77075