

SCALE: 1" = 20'

AVENUE N
(70' R.O.W.)

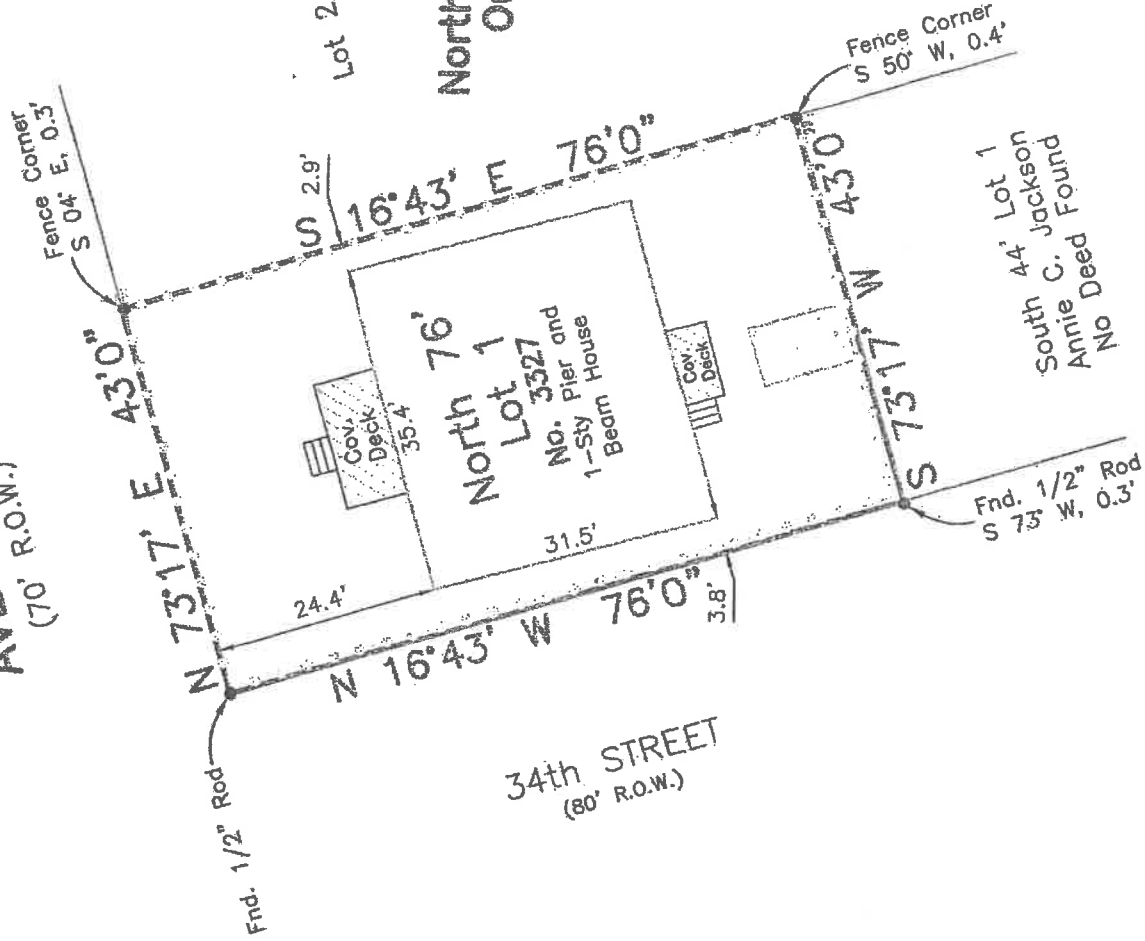

Survey of the North 76 Feet of Lot One (1), in the Northeast Block of Outlet Thirty-seven (37), of the City and County of Galveston, Texas, said lot having the same dimensions and occupying the same relative position as a lot of similar number would have and occupy in the regular fourteen lot blocks of said City, situated North of Avenue M and East of 29th Street.

I hereby certify that on the below date, the herein described property, together with improvements located thereon, was surveyed on the ground and under my direction, and that this map, together with dimensions as shown hereon, accurately represents the facts as found on the ground this date.

Stephen C. Blaskey
Stephen C. Blaskey
Registered Professional