

AVENUE P

FENCE COR. 1'-2" WEST
1'-2" NORTH

N 73° 17' E 85'-10"

FENCE POST

43

42'-10"

PORCH

1

2

2-STORY FRAME
HOUSE
NO 2927

3
N.E. BLOCK
OUTLOT 89

30TH STREET

N 16° 43' W
120'

S 16° 43' E
120'

18'-2"

24'-11"

BRICK
BLDG

GARAGE APT

48'-4"

2'-9"

12'-9"

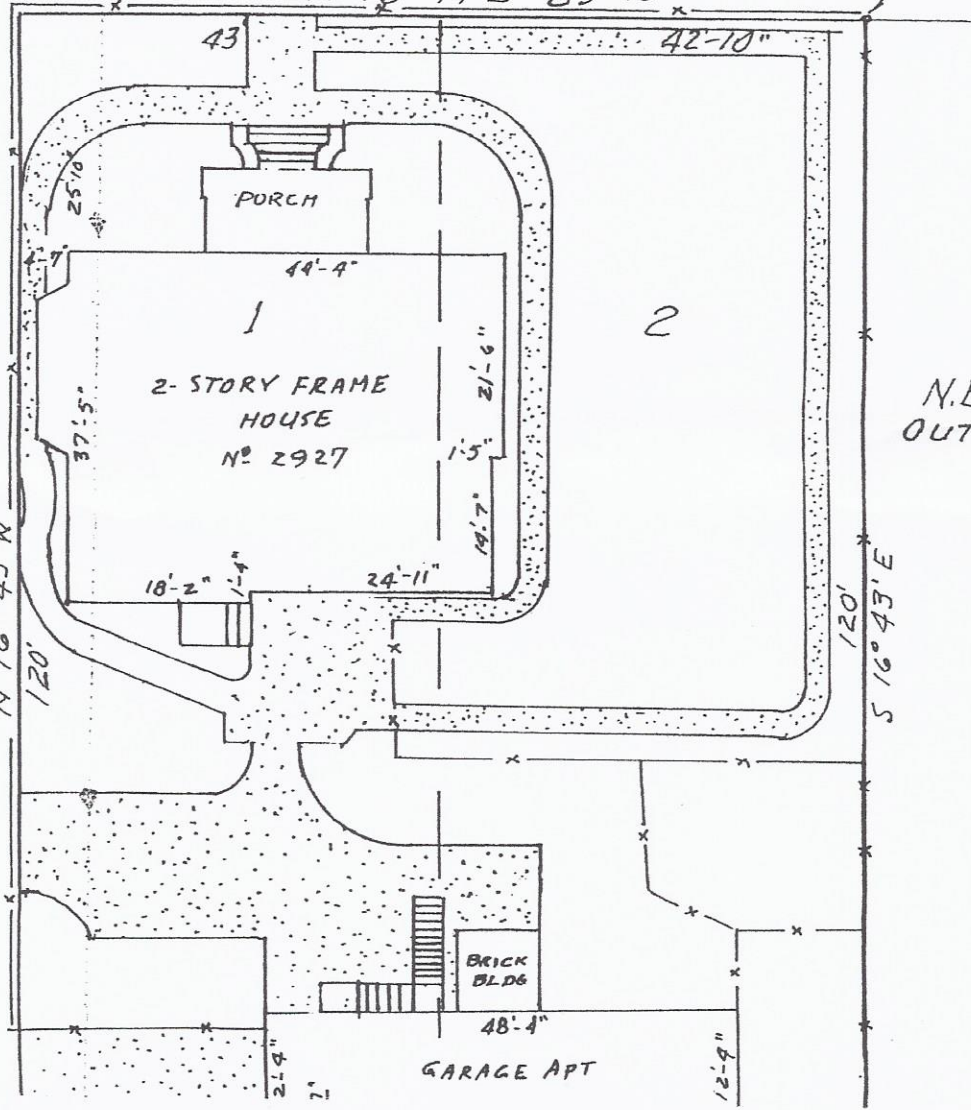

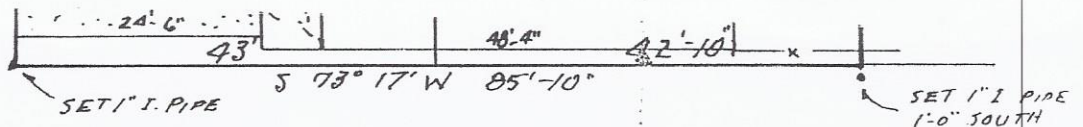

20' ALLEY

2927 Avenue P, Galveston, Texas 77550

August 6, 1997

Scale: 1" = 20'

Survey of Lots One (1) and Two (2), in the Northeast Block of Outlot Eighty-nine (89), in the City and County of Galveston, Texas.

I hereby certify that on the above date, the above described property together with improvements located thereon, was surveyed on the ground under my direction and that the above map together with dimensions as shown is true and correct as of the above date. There are no overages nor shortages in the above tract. There are no encroachments other than shown.

HALL & JOHNSON, Surveyors

Jack A. Hall
 Jack A. Hall
 R.P.L.S. No. 95
 P.O. Box 877

Galveston, Texas 77553
 PH. (409)740-1517 FAX 740-0377



NOTE: The above property does not lie within the 100 year flood plain as established by the U.S. Department of Housing and Urban Development.

Borrower: Charles W. Marshall and Janie B. Marshall

Stewart Title GF 97205146

1723-5

Charles W. Marshall
Janie B. Marshall