

MARIA DE LA CONCEPCION MARQUEZ XI LEAGUE GRANT A-12

Course	Bearing	Distance
L-1	N 41°04'28" E	82.32'
L-2	S 39°05'05" E	40.41'
L-3	N 89°55'27" W	41.28'
L-4	S 89°29'05" W	104.84'
L-5	S 89°08'20" W	148.55'
L-6	S 30°15'22" W	180.02'
L-7	S 09°29'44" W	128.81'
L-8	S 29°42'54" W	104.88'
L-9	S 39°03'09" W	89.82'
L-10	S 60°21'22" W	297.11'

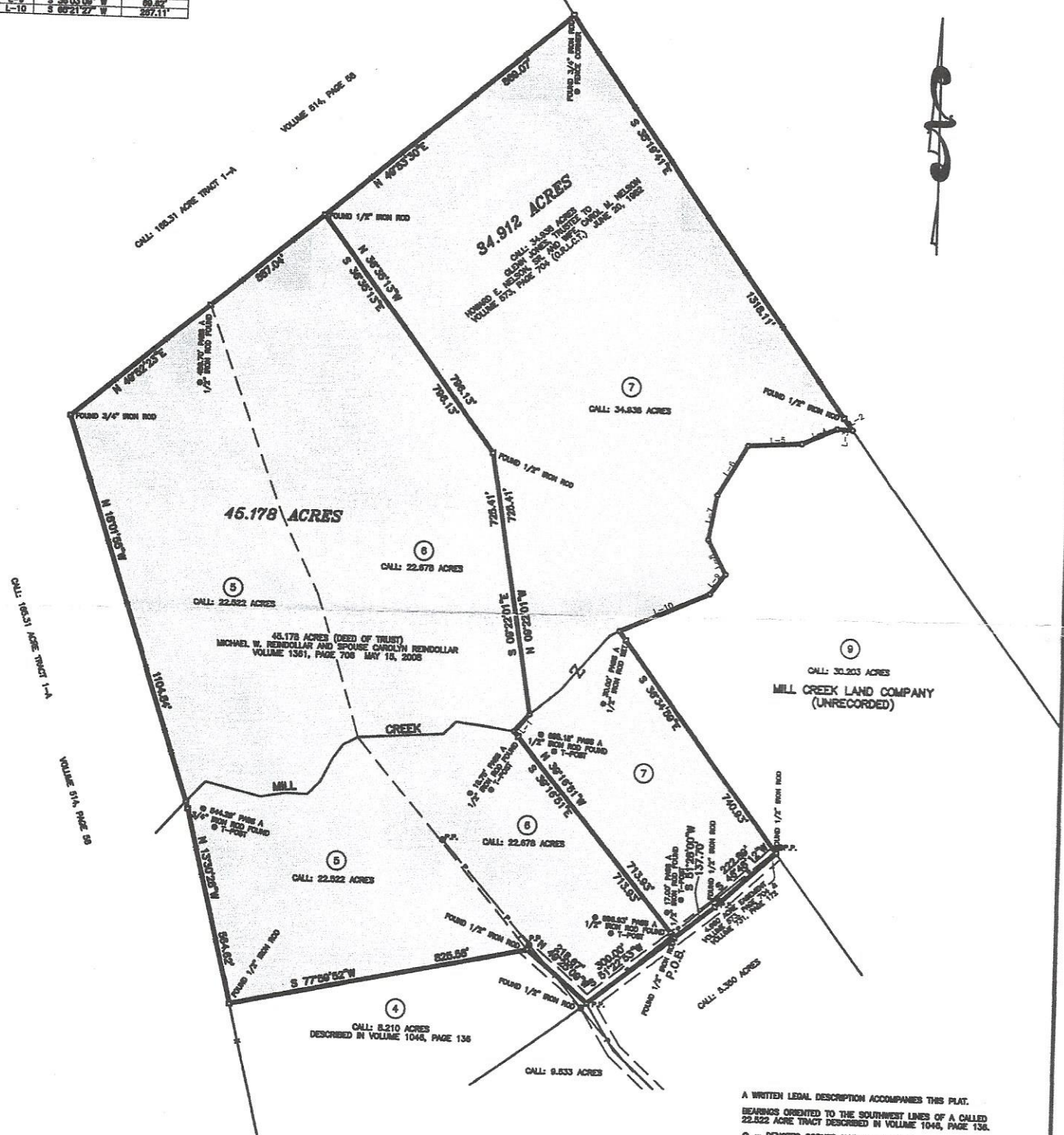

A WRITTEN LEGAL DESCRIPTION ACCOMPANIES THIS PLAT.
 BEARINGS ORIENTED TO THE SOUTHWEST LINES OF A CALLED
 22.822 ACRE TRACT DESCRIBED IN VOLUME 1046, PAGE 136.
 ○ - DENOTES CORNER NOT MONUMENTED

WILLIFORD LAND SURVEYING
 710 EAST COMMERCE STREET MEXIA, TEXAS 76867
 TELEPHONE: (254)-582-2837 FAX: (254)-582-2887

SURVEY FOR
MICHAEL W. REINDOLLAR AND CAROLYN REINDOLLAR

SHOWING
PART OF THE MARIA DE LA CONCEPCION MARQUEZ XI
LEAGUE GRANT A - 12, LEON COUNTY, TEXAS

DRAWN BY: C. WILLIFORD	CHECKED BY: [Signature]
DATE: 10-08-2008	FIELD BOOK: 9/32 & 11/24
SCALE: 1" = 200'	JOB NO.: 08-106A

I, James C. Williford, Registered Professional Land Surveyor No. 5973, do hereby certify that the plot shown hereon was prepared from an actual survey made on the ground under my direction and supervision.

