

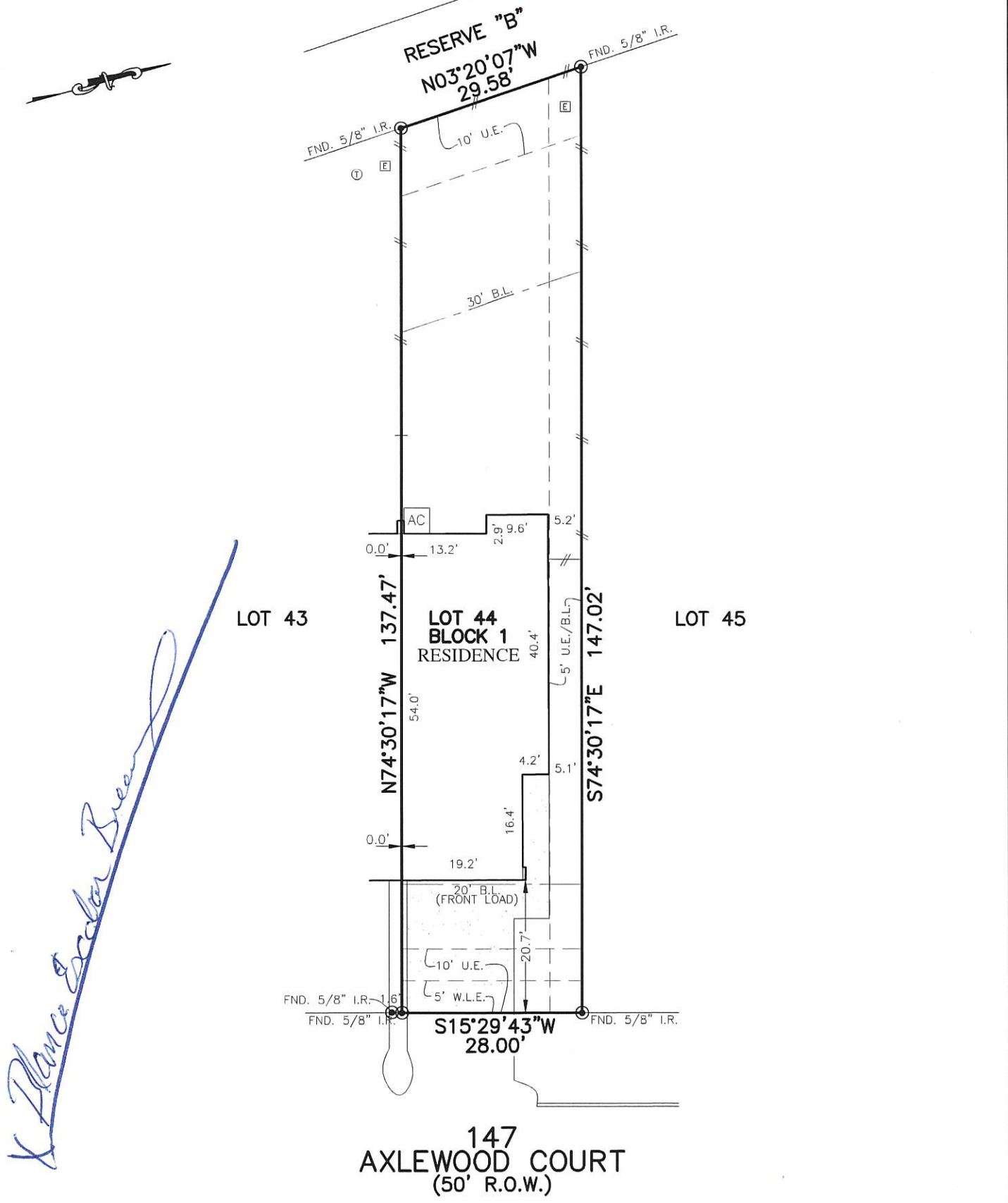

FLATWORK	B.L. BUILDING LINE	CONC. CONCRETE	BLDG. BUILDING	⊛ LIGHT POLE	⊗ MANHOLE
PROPERTY LINE	G.B.L. GARAGE/BASEMENT LINE	S.S.E. SANITARY SEWER EASEMENT	D.E. DRAINAGE EASEMENT	⊠ ELECTRIC BOX	⊠ GRATE DRAIN
BUILDING LINE	W.E.E. WALL/RETAINMENT EASEMENT	STM.S.E. STORM SEWER EASEMENT	E.E. ELECTRIC EASEMENT	⊠ FIBER OPTIC	⊠ FIRE HYDRANT
EASEMENT	W.L.E. WALKWAY EASEMENT (B.G.)	BUILDER GUIDELINES	⊠ WATER METER	⊠ TELEPHONE PEDESTAL	⊠ GUY ANCHOR
WOODEN FENCE	E.K.E.F. ELEVATION	FND. FOUND	PVT. PRIVATE	⊠ GAS METER	⊠ INLET
WROUGHT IRON FENCE	F.E.F. FINISH FLOOR	I.R. IRON ROD	NTS. NOT TO SCALE	⊠ CABLE PEDESTAL	
CHAIN LINK FENCE	EXT. EXTERIOR FLOOR	I.P. IRON PIPE		⊠ WATER METER	
OVERHEAD ELECTRIC	EXT. EXTERIOR	R.O.W. RIGHT-OF-WAY		⊠ GUY ANCHOR	



PLAT OF SURVEY
SCALE: 1 = 20'

NOTES:
 1. ALL BEARINGS SHOWN HEREON ARE BASED ON THE RECORDED PLAT.
 2. ALLPOINTS LAND SURVEY, INC. IS NOT LIABLE FOR ANY DAMAGES DUE TO INFORMATION NOT PROVIDED TO SURVEYOR OR BUILDER PLACING ANY IMPROVEMENTS WITHIN A BUILDING LINE OR EASEMENT.
 3. SUBJECT TO APPLICABLE RESTRICTIVE COVENANTS LISTED IN ITEM 1, SCHEDULE "B" OF TITLE COMMITMENT ISSUED BY OLD REPUBLIC NATIONAL TITLE INSURANCE Co. UNDER G.F. No NT01-18001412.

FOR: BLANCA ESCOBAR BREAUX
 ADDRESS: 147 AXLEWOOD COURT
 ALLPOINTS JOB#: CS153070 BY: OG
 G.F.: NT01-18001412
 JOB:

LOT 44, BLOCK 1,
 WOODFOREST, SECTION 72,
 CABINET Z, SHEETS 4297, MAP RECORDS,
 MONTGOMERY COUNTY, TEXAS

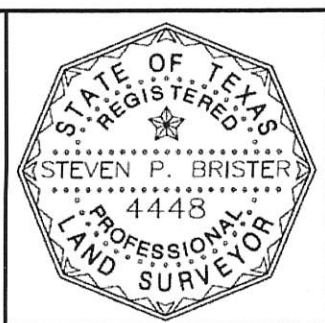

FLOOD ZONE: X
 COMMUNITY PANEL:
 48339C0375G
 EFFECTIVE DATE: 8/18/2014
 LOMR: DATE:

I HEREBY CERTIFY THAT THIS PLAT REPRESENTS THE RESULTS OF A SURVEY MADE ON THE GROUND, ON THE 18TH DAY OF JULY, 2018.

Steven P. Brister