

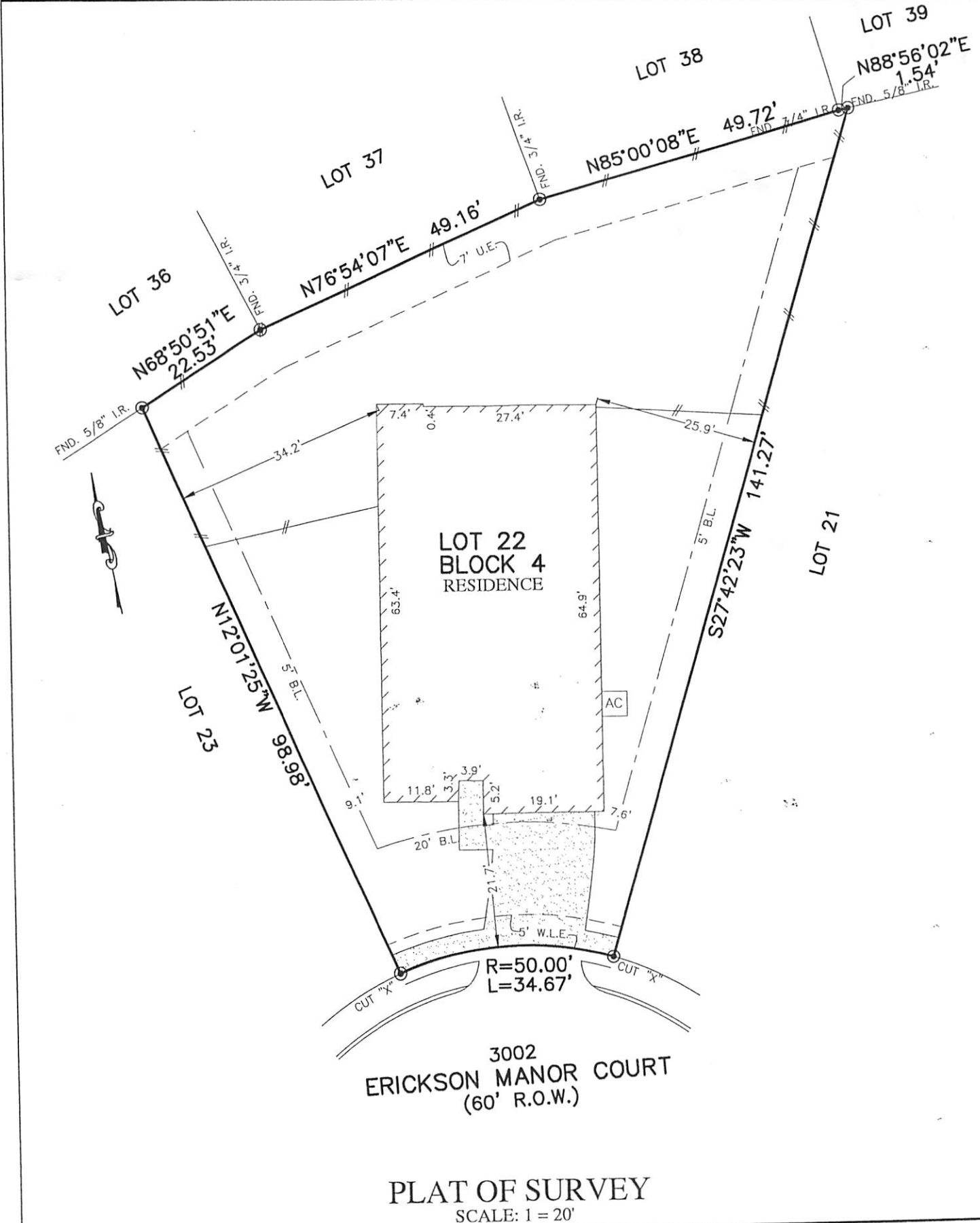

FLATWORK	B.L. BUILDING LINE	CONC. CONCRETE	BLDG. BUILDING	⊛ LIGHT POLE	⊗ MANHOLE
PROPERTY LINE	U.E. UTILITY EASEMENT	S.S.E. SANITARY SEWER EASEMENT	D.E. DRAINAGE EASEMENT	⊞ ELECTRIC BOX	⊞ GRATE DRAIN
BUILDING LINE	W.L.E. WATER LINE EASEMENT	STM.S.E. STORM SEWER EASEMENT	E.E. ELECTRIC EASEMENT	⊞ FIBER OPTIC	⊞ TELEPHONE PEDESTAL
EASEMENT	ELEV. ELEVATION	(B.G.) BUILDER GUIDELINES	○ WATER VALVE	⊞ TELEPHONE PEDESTAL	⊞ FIRE HYDRANT
WOODEN FENCE	T.O.F. TOP OF FORM	FND. FOUND	○ PROPERTY CORNER	⊞ GAS METER	⊞ CABLE PEDESTAL
WROUGHT IRON FENCE	F.F. FINISHED FLOOR	I.R. IRON ROD	● POWER POLE	⊞ CABLE PEDESTAL	⊞ MANHOLE & INLET
CHAIN LINK FENCE	EXT. EXTENDED	I.P. IRON PIPE	□ PAD MOUNTED TRANSFORMER	⊞ WATER METER	⊞ INLET
OVERHEAD ELECTRIC	PVT. PRIVATE	R.O.W. RIGHT-OF-WAY		⊞ GUY ANCHOR	



3002 ERICKSON MANOR COURT  
(60' R.O.W.)

**PLAT OF SURVEY**  
SCALE: 1" = 20'

- NOTES:
1. ALL BEARINGS SHOWN HEREON ARE BASED ON THE RECORDED PLAT.
  2. ALLPOINTS LAND SURVEY, INC. IS NOT LIABLE FOR ANY DAMAGES DUE TO INFORMATION NOT PROVIDED TO SURVEYOR OR BUILDER PLACING ANY IMPROVEMENTS WITHIN A BUILDING LINE OR EASEMENT.
  3. SUBJECT TO APPLICABLE RESTRICTIVE COVENANTS LISTED IN ITEM 1, SCHEDULE "B" OF TITLE COMMITMENT ISSUED BY DHI TITLE INSURANCE Co. UNDER G.F. No 154-170209924.
  4. AGREEMENT FOR UNDERGROUND ELECTRIC SERVICE PER C.F. No. 2017013048.
  5. SHORT FORM BLANKET ESMT. PER. C.F. No. 2014039155 & 2017013524.

FOR: DR HORTON  
ADDRESS: 3002 ERICKSON MANOR COURT  
ALLPOINTS JOB#: DR144922 BY: OG  
G.F.: 154-170209924  
JOB:

FLOOD MAP: X

COMMUNITY PANEL:  
48157C0085L

EFFECTIVE DATE: 4/2/2014  
LOMR: DATE:

\*THIS INFORMATION IS BASED ON GRAPHIC PLOTTING. WE DO NOT ASSUME RESPONSIBILITY FOR EXACT DETERMINATION\*

LOT 22, BLOCK 4,  
TAMARRON, SECTION 32,  
PLAT NO. 20170092, PLAT RECORDS,  
FORT BEND COUNTY, TEXAS

I HEREBY CERTIFY THAT THIS PLAT REPRESENTS THE RESULTS OF A SURVEY MADE ON THE GROUND, ON THE 19TH DAY OF MARCH, 2018.

*Steven P. Brister*

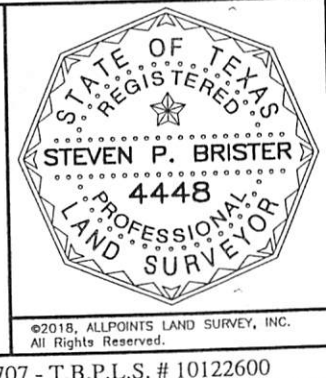

*W.P. Munnery* *Ellis S. ...*