

02/05/2008 11:19 FAX

2009-02-04 08:09

REFI

004/004

>> 0422090355151600 P 1/1

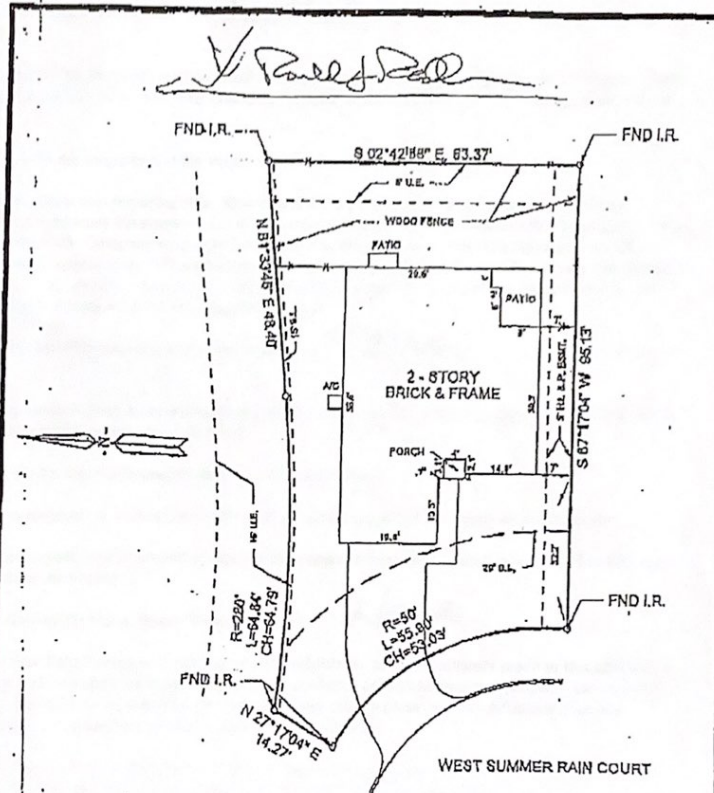

THIS PROPERTY DOES NOT LIE WITHIN THE 100 YEAR FLOOD PLAIN PER THE FLOOD INSURANCE RATE MAP COMMUNITY PANEL NO. 4820100316 J DATED 7 NOVEMBER 8, 1996 (ZONE X)

H.L. & P. AGREEMENT FOR ELECTRIC SERVICE AS RECORDED IN H.C.M.F., NO. P-482184.



PLAT of SURVEY
 LOT 8 BLOCK 2
KINGWOOD PLACE VILLAGE
 SECTION ONE
 HARRIS COUNTY, TEXAS
 FILM CODE NO. 357005 H.C.M.R.

PURCHASER: TODD WATTS AND JARA L. LILE
 ADDRESS: 1008 WEST SUMMER RAIN COURT
 CENTEX HOMES

CTX MORTGAGE COMPANY
 COMMERCE LAND TITLE CO. OF NO. 88-48-10443

I HEREBY CERTIFY THAT THIS SURVEY WAS MADE ON THE GROUND UNDER MY SUPERVISION AND THAT THIS PLAT CORRECTLY REPRESENTS THE FACTS AS FOUND AT THE TIME OF THE SURVEY.
Harry Taplin, Jr.
 REGISTERED PROFESSIONAL LAND SURVEYOR #2040

TE TAPLIN ENGINEERING, INC.
 ENGINEERS & SURVEYORS
 1011 HIGHWAY 6 SOUTH, SUITE 101
 HOUSTON, TEXAS 77077
 PHONE: (281) 485-0418 FAX: (281) 485-1118

SCALE: 1" = 20'
 DATE: 01/20/08
 REVISED DATE:

JOB NO.: KP13-8
 DRAWN BY: JMO
 CHECKED BY: