

SCALE: 1" = 10'

FINAL GRADING & FLOOR SLAB ELEVATION SURVEY

COHN MEADOW LANE
(28' P.A.E. and P.U.E.)
(F.C. NO. 639010 H.C.M.R.)

S 89°48'03" E 24.00'

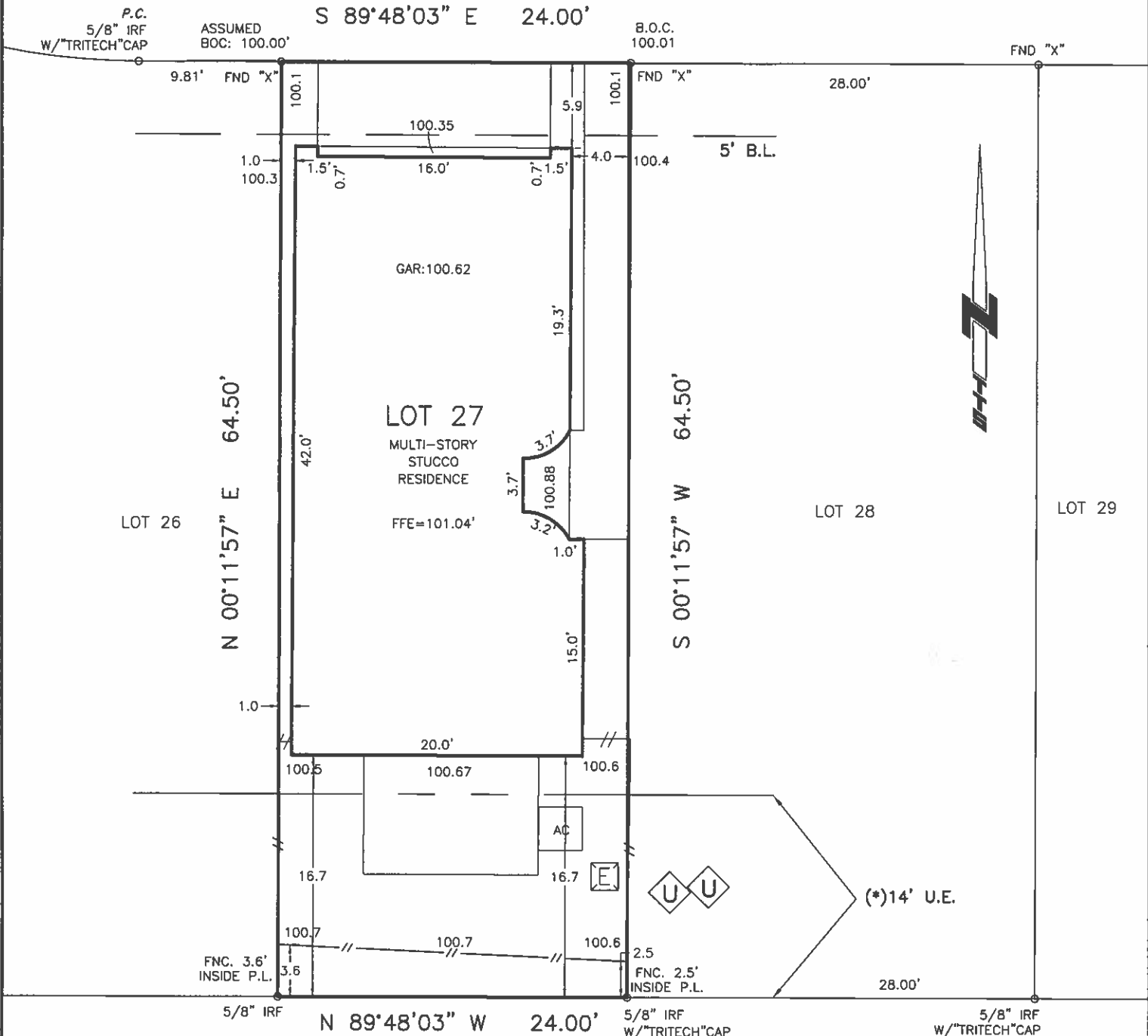

COTTAGE GROVE SEC. 4
VOL. 4, PG. 57, M.R.H.C.

(*14' U.E. (F.C. NOs. 20110361261 & 20130228196, H.C.R.P.R.)

LEGAL: LOT 27, BLOCK 1, COTTAGE GROVE SEC. 8, REPLAT NO. 1, PARTIAL REPLAT NO. 1
FILM CODE NO. 659069, MAP RECORDS, HARRIS COUNTY, TEXAS

PURCHASER: SHOU ZHANG and FEI TANG
ADDRESS: 5633 COHN MEADOW LANE, HOUSTON, TEXAS

TOPOGRAPHIC SURVEY ONLY
THIS IS NOT A BOUNDARY SURVEY

I hereby declare that the elevations and drainage patterns shown hereon were developed from a survey of this property, performed on the survey date noted hereon, and accurately and truly depict the elevations as they existed on this date. The relative elevations as depicted may change subsequent to the date of this survey, due to the consolidation or upheaval of the soil, addition or removal of the soil by acts of man, erosion by wind or water, or other factors. Therefore, this survey may not depict the elevations and drainage patterns of this property after the date of survey.

The elevations and drainage patterns shown above are the certified findings of the Professional Engineer or Land Surveyor of the finished ground grades around the structure on the date of the survey. The homeowner must maintain these elevations and grades to properly drain the water away from the home.

SURVEYED:	10-14-15
DRAFTED:	10-16-15 (TDA)
KEY MAP:	492 F
JOB NO.	GT-LV-2041-15

10/16/15



WWW.SURVEYINGCOMPANY.COM
10401 Westoffice Drive Phone: (713) 667-0800
Houston Texas, 77042 Fax: (713) 667-4610