

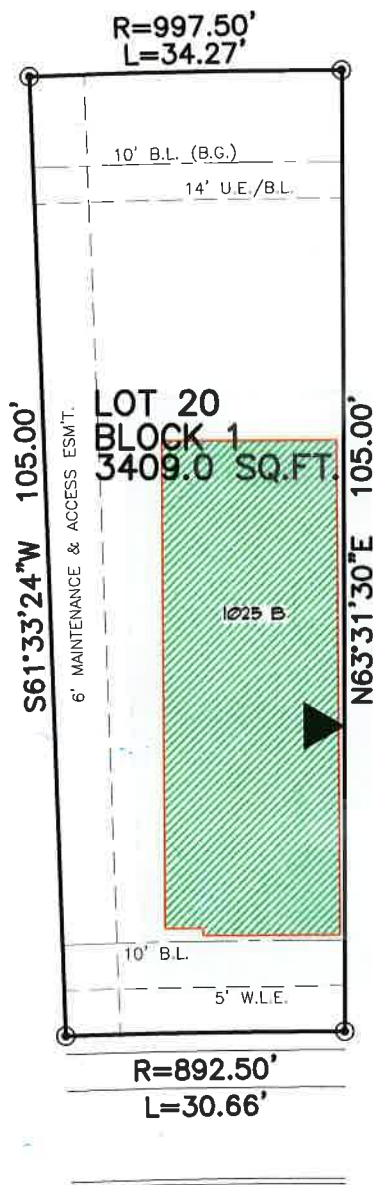

FLATWORK	B.L. BUILDING LINE	U.E. UTILITY EASEMENT	A.E. AERIAL EASEMENT	☼ LIGHT POLE	⊗ MANHOLE
PROPERTY LINE	G.B.L. GARAGE BUILDING LINE	W.L.E. WATER LINE EASEMENT	D.E. DRAINAGE EASEMENT	☒ ELECTRIC BOX	☒ GRATE DRAIN
BUILDING LINE (B.G.)	B.G. BUILDER GUIDELINES	S.S.E. SANITARY SEWER EASEMENT	E.E. ELECTRIC EASEMENT	Ⓜ FIBER OPTIC	☐ PAD MOUNTED TRANSFORMER
EASEMENT	F.F. FINISHED FLOOR	STM.S.E. STORM SEWER EASEMENT	○ WATER VALVE	Ⓣ TELEPHONE PEDESTAL	☐
WOODEN FENCE	EXT. EXTENDED	P.A.E. PRIVATE ACCESS EASEMENT	⊕ FIRE HYDRANT	Ⓜ GAS METER	
WROUGHT IRON FENCE	R.O.W. RIGHT-OF-WAY	P.U.E. PRIVATE UTILITY EASEMENT	● PROPERTY CORNER	Ⓜ CABLE PEDESTAL	
CHAIN LINK FENCE	T.O.F. TOP OF FORM	P.V.T. PRIVATE	○ L.R. IRON ROD	Ⓜ WATER METER	⊗ MANHOLE & INLET
OVERHEAD ELECTRIC	ELEV. ELEVATION	END. FOUND	○ I.P. IRON PIPE	Ⓜ GUY ANCHOR	INLET



443
IMPERIAL BOULEVARD
(85' R.O.W.)

LOT DRAWING
SCALE: 1 = 20'

▶ ZERO LOT LINE

NOTES:
1. ALL BEARINGS SHOWN HEREON ARE BASED ON THE RECORDED PLAT.
2. SURVEYOR HAS NOT ABSTRACTED THE SUBJECT PROPERTY. ABSTRACTING BY TITLE COMPANY ONLY. ALL EASEMENTS, RESTRICTIONS AND OTHER MATTERS OF RECORD KNOWN TO SURVEYOR ARE SHOWN AND ARE BASED ON THE RECORDED PLAT AND/OR TITLE REPORT. ALLPOINTS LAND SURVEY, INC. IS NOT LIABLE FOR ANY DAMAGES DUE TO INFORMATION NOT PROVIDED TO SURVEYOR OR BUILDER PLACING ANY IMPROVEMENTS WITHIN A BUILDING LINE OR EASEMENT.
3. FLATWORK AND FENCING ARE FOR ILLUSTRATION PURPOSES ONLY. REFER TO MUNICIPALITY, HOA, POA, BUILDER GUIDELINES, DEED RESTRICTIONS OR LOCAL CODE FOR REQUIREMENTS. SPECIFIC INSTALLATION REQUIREMENTS TO BE VERIFIED BY BUILDER.

FOR: DARLING HOMES
ADDRESS: 443 IMPERIAL BOULEVARD
ALLPOINTS JOB#: DG BY: ARM
G.F.:
JOB:

LOT 20, BLOCK 1,
RETREAT AT IMPERIAL,
PLAT NO. 20180098, PLAT RECORDS,
FORT BEND COUNTY, TEXAS



FLOOD ZONE: X SHADED

COMMUNITY PANEL:
48157C0260L

EFFECTIVE DATE: 4/2/2014

LOMR: 15-06-1008P DATE: 9/13/2016

"THIS INFORMATION IS BASED ON GRAPHIC PLOTTING. WE DO NOT ASSUME RESPONSIBILITY FOR EXACT DETERMINATION"

ISSUE DATE: 4/27/2018

©2018, ALLPOINTS LAND SURVEY, INC. All Rights Reserved.