

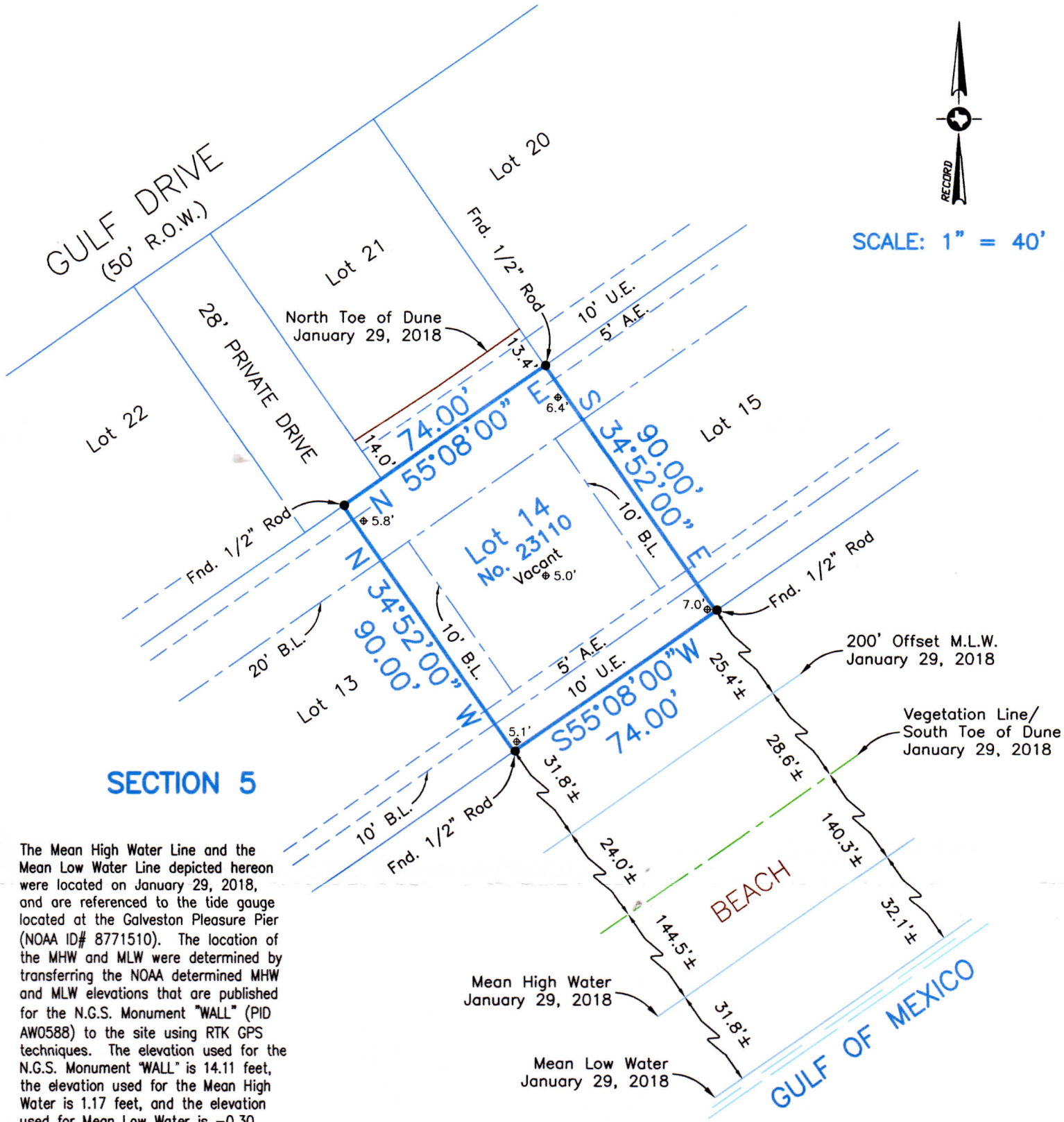

SCALE: 1" = 40'



SECTION 5

The Mean High Water Line and the Mean Low Water Line depicted hereon were located on January 29, 2018, and are referenced to the tide gauge located at the Galveston Pleasure Pier (NOAA ID# 8771510). The location of the MHW and MLW were determined by transferring the NOAA determined MHW and MLW elevations that are published for the N.G.S. Monument "WALL" (PID AW0588) to the site using RTK GPS techniques. The elevation used for the N.G.S. Monument "WALL" is 14.11 feet, the elevation used for the Mean High Water is 1.17 feet, and the elevation used for Mean Low Water is -0.30 feet.

Survey of Lot 14, of **TERRAMAR BEACH, Section 5**, a subdivision in Galveston County, Texas, according to the map or plat thereof recorded in Plat Record 9, Map No. 37, of the Map Records in the Office of the County Clerk of Galveston County, Texas.

I hereby certify that on the below date, the herein described property, together with improvements located thereon, was surveyed on the ground and under my direction, and that this map, together with dimensions as shown hereon, accurately represents the facts as found on the ground this date.