

CALLED 44.15 ACRES
F.N. 2006064055 B.C.O.R.

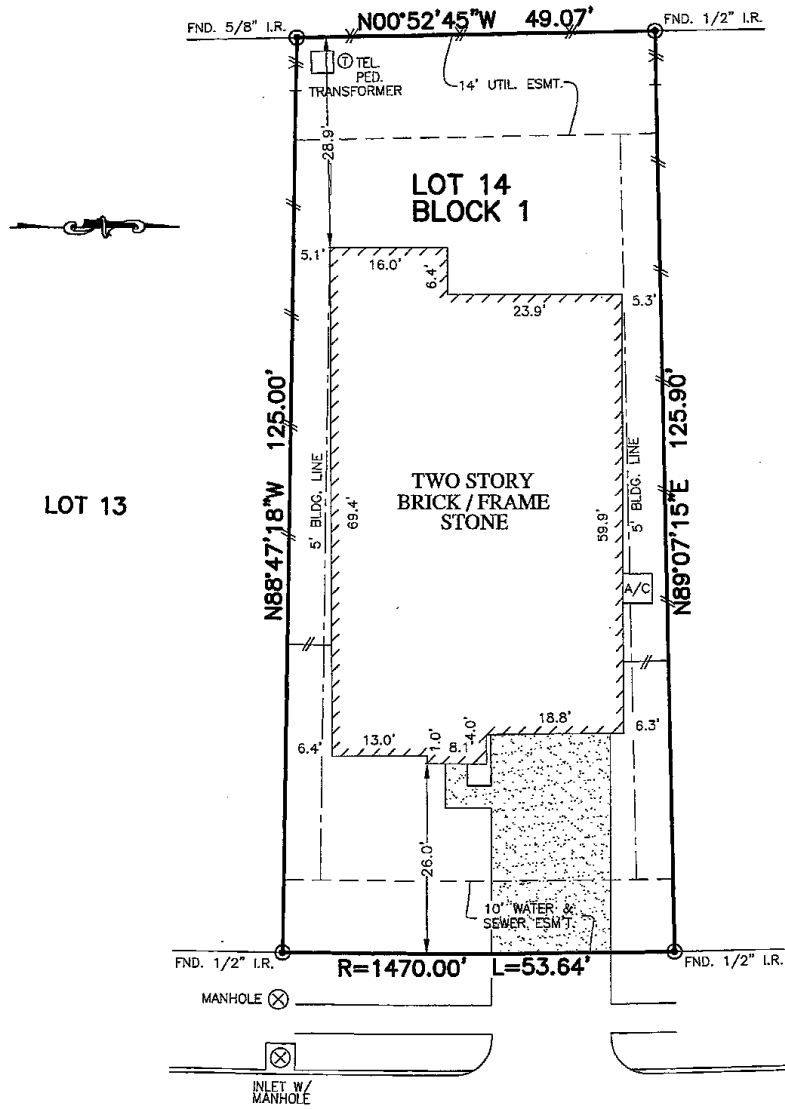

HARBOR SHAM STREET
(60' R.O.W.)

Megan Solliday
Steven P. Brister

NOTES:

1. ALL BEARINGS SHOWN HEREON ARE BASED ON THE RECORDED PLAT.
2. SUBJECT TO APPLICABLE RESTRICTIVE COVENANTS LISTED IN ITEM No. 1, SCHEDULE "B" OF TITLE COMMITMENT ISSUED BY NORTH AMERICAN TITLE INSURANCE Co. UNDER G.F. No. 14623-16-02737.
3. SHORT FORM BLANKET ESMT. PER. C.F. No. 2009024392.
4. 3' EASEMENTS (SIDES AND REAR) PER C.F. NO. 2015048373.

PLAT OF SURVEY
SCALE: 1" = 20'

FLOOD MAP:
THIS PROPERTY LIES IN ZONE "X"
AS DEPICTED ON COMMUNITY PANEL
No. 48039 C 0020 H, DATED: 06-05-89
*THIS INFORMATION IS BASED ON GRAPHIC PLOTTING.
WE DO NOT ASSUME RESPONSIBILITY FOR EXACT
DETERMINATION*

© 2016, ALLPOINTS SERVICES, CORP., All Rights Reserved. This original work is protected under copyrights laws, Title 17 U.S. Code Sections 101 & 102. All violators will be prosecuted to the extent of the law. This survey is being provided solely for the use of the recipients and no license has been created, express or implied, to copy the survey except as is necessary in conjunction with the original transaction, which shall take place within ninety (90) days from the date adjacent to the signature line herein.

FOR: ALLAN THOMPSON
MEGAN SOLLIDAY
ADDRESS: 4610 HARBOR SHAM
STREET
ALLPOINTS JOB #: LH102289KM
G.F.: 14623-16-02737



ALLPOINTS
SERVICES CORP
PHONE: 713-468-7707
T.B.P.L.S. FIRM NO. 10122600

LOT 14, BLOCK 1,
FINAL PLAT OF
LAUREL HEIGHTS AT SAVANNAH, SECTION 5,
DOC. NO. 2015012525, OFFICIAL RECORDS,
BRAZORIA COUNTY, TEXAS

I HEREBY CERTIFY THAT THIS PLAT REPRESENTS THE
RESULTS OF A SURVEY MADE ON THE GROUND, ON THE 21ST
DAY OF SEPTEMBER, 2015.

Steven P. Brister

