

City of Montgomery, Texas  
Montgomery, Texas 77104  
2011-03-03

- NOTES:
1. Not Scale: 1" = 20'
  2. Name of plat recorded for
  3. Name of plat recorded for
  4. Name of plat recorded for
  5. Name of plat recorded for
  6. Name of plat recorded for
  7. Name of plat recorded for
  8. Name of plat recorded for
  9. Name of plat recorded for
  10. Name of plat recorded for

The professional survey reflected on the plat or survey is provided in connection with the information indicated by the map herein referenced and is not intended to be used for any other purpose. The original work is protected under copyright law. The original work is provided to the client under the terms of the survey. The survey is being provided solely for the use of the recipient's name and is not to be used for any other purpose. In conjunction with the original transaction which produced this plat, the survey was filed from the date shown herein.

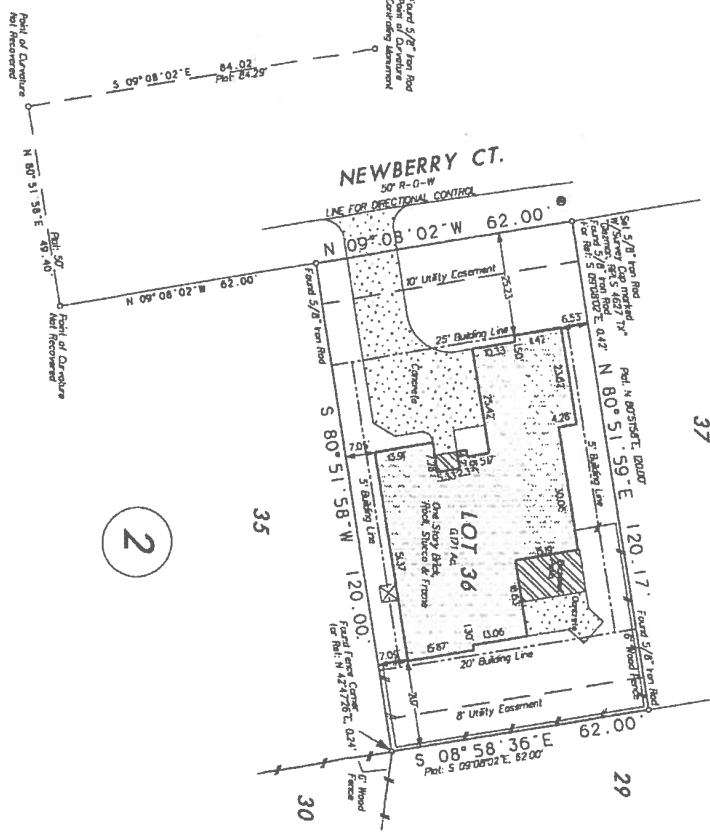

Lot 36, Block 2, of BENTWATER, Section 5, a subdivision in Montgomery County, Texas, according to the map on Plat thereof recorded in Plat C-99641, E. Sheet 1B1A of the Map Records of Montgomery County, Texas.

Prepared by: Dale Kall and Judith C. Wall  
Address: 25 Newberry Ct.  
Montgomery, Texas 77136

Plat No. 1106610  
Date: November 3, 2011  
Title Commission: 0116  
Filed: March 3, 2011



G & G SURVEYING, INC.  
MONTGOMERY, TEXAS  
PHONE: 888-594-6644 FAX: 936-594-4965

