

0.402 ACRE RESERVE

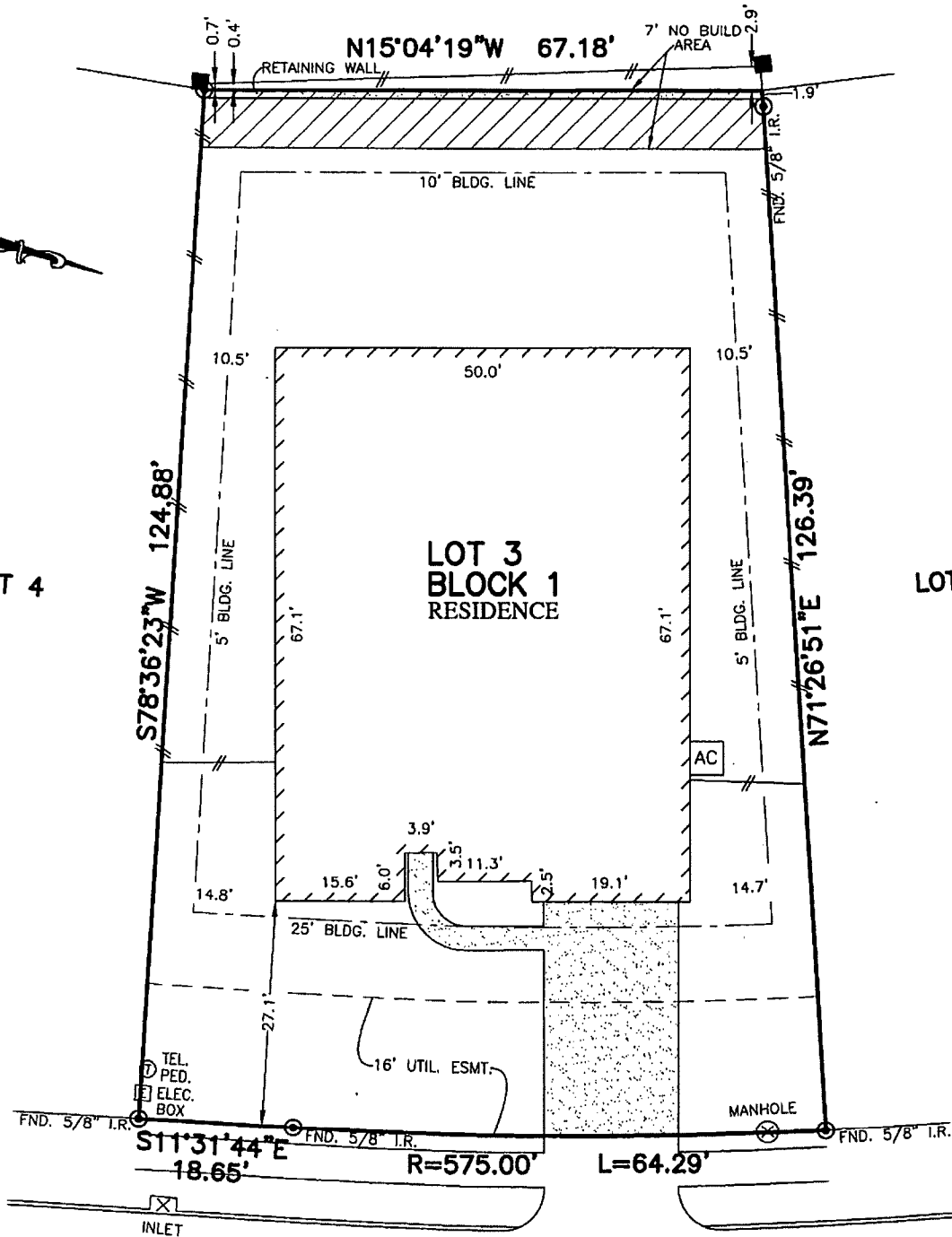

948
HOLLY CROSSING DRIVE
 (50' R.O.W.)

Jul 8-12-16

NON BUILDABLE AREA DUE TO RETAINING WALL GEOGRID.

NOTES:

1. ALL BEARINGS SHOWN HEREON ARE BASED ON THE RECORDED PLAT.
2. SUBJECT TO APPLICABLE RESTRICTIVE COVENANTS LISTED IN ITEM No.1, SCHEDULE "B" OF TITLE COMMITMENT ISSUED BY FIRST AMERICAN TITLE INSURANCE Co. UNDER G.F. No. 150-160203501.

PLAT OF SURVEY
 SCALE: 1" = 20'

FLOOD MAP:
 THIS PROPERTY LIES IN ZONE "X"
 AS DEPICTED ON COMMUNITY PANEL
 No. 48339 C 0530 G, DATED: 08-16-14
 THIS INFORMATION IS BASED ON GRAPHIC PLOTTING.
 WE DO NOT ASSUME RESPONSIBILITY FOR EXACT
 DETERMINATION"

© 2016, ALLPOINTS SERVICES, CORP., All Rights Reserved. This original work is protected under copyrights laws, Title 17 U.S. Code Sections 101 & 102. All violators will be prosecuted to the extent of the law. This survey is being provided solely for the use of the recipients and no license has been created, express or implied, to copy the survey except as is necessary in conjunction with the original transaction, which shall take place within ninety (90) days from the date adjacent to the signature line herein.

FOR: D.R. HORTON
 ADDRESS: 948 HOLLY
 CROSSING DRIVE
 ALLPOINTS JOB #: DR109546DM
 G.F.: 150-160203501

**LOT 3, BLOCK 1,
 HOLLY TERRACE AT JACOBS RESERVE, SECTION 5,
 CAB. "Z". SHTS. 2928-2929, MAP RECORDS,
 MONTGOMERY COUNTY, TEXAS**



I HEREBY CERTIFY THAT THIS PLAT REPRESENTS THE RESULTS OF A SURVEY MADE ON THE GROUND, ON THE 30TH DAY OF JUNE, 2016.

Steven P. Brister

