

ADDRESS : 1212 EAST 28TH STREET
HOUSTON, TEXAS 77009

ORDERED BY : WILLIAM MASSEY

TITLE CO : N/A

GF NO : N/A

LENDER : N/A

A STANDARD LAND SURVEY OF
LOTS 5, 6 AND 7, BLOCK 7
SUNSET HEIGHTS, SECTION 2 EXTENSION
ACCORDING TO THE MAP OR PLAT THEREOF
RECORDED IN VOLUME 572, PAGE 69
OF THE DEED RECORDS OF HARRIS COUNTY, TEXAS

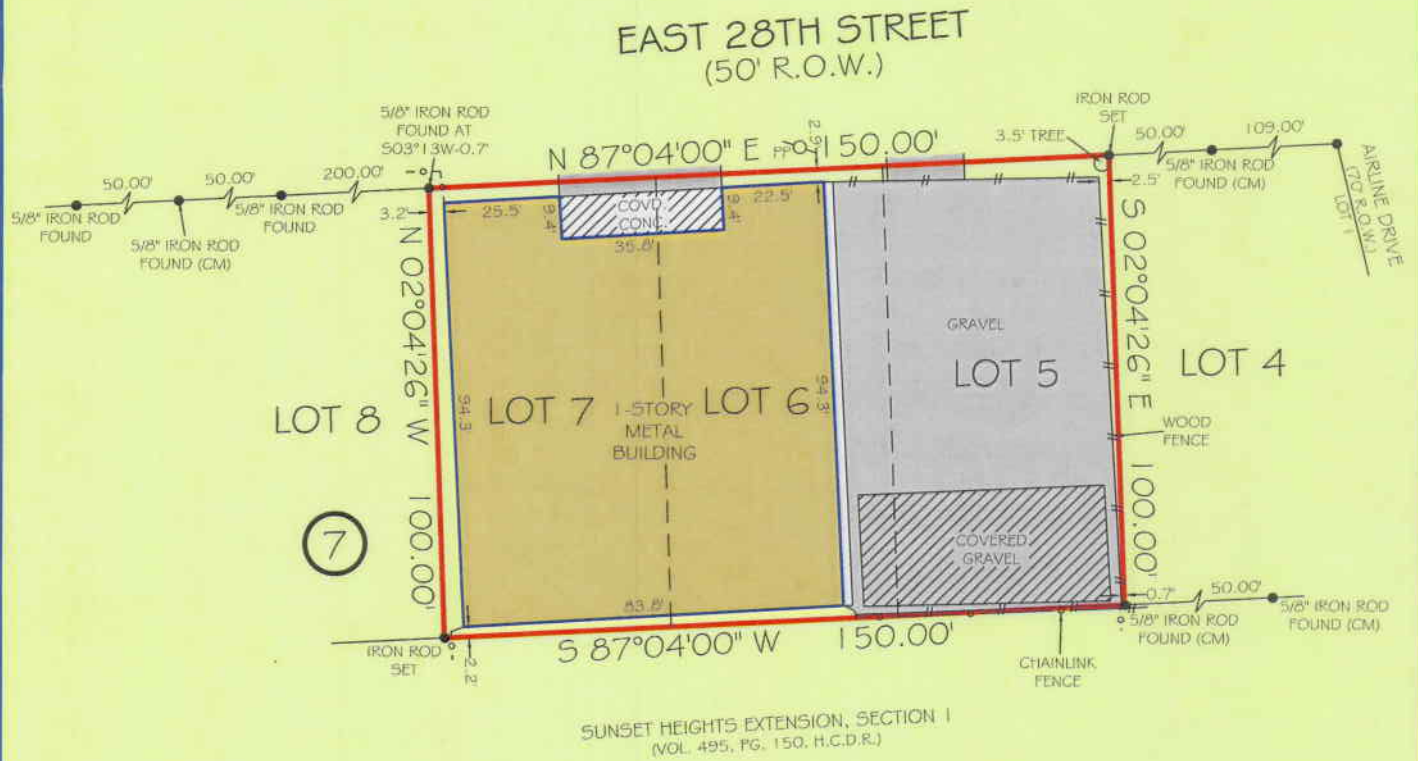

SUNSET HEIGHTS EXTENSION, SECTION 1
(VOL. 495, PG. 150, H.C.D.R.)

NOTES:

1) ALL BEARINGS SHOWN ARE REFERENCED PER PLAT RECORDED IN
FILM CODE NO. 61806B, H.C.M.R.

2) THIS SURVEY WAS PREPARED WITHOUT A TITLE COMMITMENT.
OTHER EASEMENTS AND/OR BUILDING LINES MAY AFFECT THIS TRACT.

LEGEND

(CM) - CONTROLLING MONUMENT
R.O.W. - RIGHT OF WAY
H.C.M.R. - HARRIS COUNTY MAP RECORDS
H.C.D.R. - HARRIS COUNTY DEED RECORDS



JOB NO: 130081-01
DATE: JANUARY 30, 2013

I HEREBY CERTIFY THAT THIS SURVEY WAS MADE
ON THE GROUND UNDER MY SUPERVISION AND
THAT IT CORRECTLY REPRESENTS THE FACTS
FOUND AT THE TIME OF THE SURVEY. THERE WERE
NO ENCROACHMENTS APPARENT ON THE GROUND
EXCEPT AS SHOWN HEREON.

FLOOD INFORMATION

*THIS TRACT DOES NOT APPEAR TO LIE
WITHIN THE 100 YEAR FLOOD PLAIN AND
IS IN ZONE "X"-SHADED AS LOCATED BY
F.E.M.A. FLOOD INSURANCE RATE PANEL
NO: 48201C0660L DATED: 06-18-2007



PIOTR A. DEBSKI
R.P.L.S. NO. 5902

PRIME TEXAS SURVEYS
2417 NORTH FWY
HOUSTON TX, 77009

WWW.PRIMETXSURVEYS.COM
ORDERS@PRIMETXSURVEYS.COM

DIR 713-864-2400
FAX 713-869-1008