

**6038 FM 1374 (JM/CM)**  
Walker County, Texas, 105 AC +/-

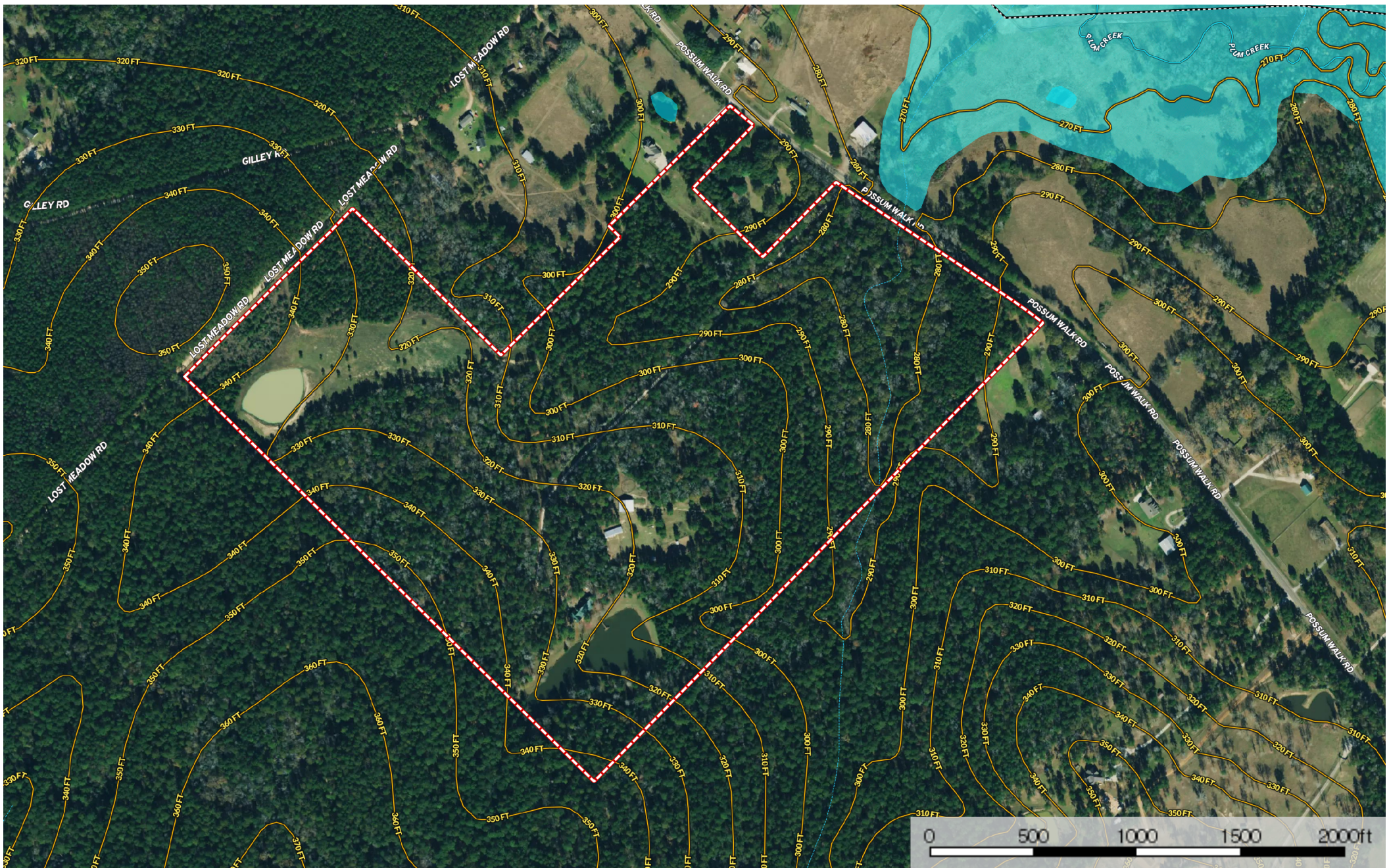

- Boundary
- Conservation Easements
- 100 Year Floodplain
- 500 Year Floodplain
- Floodway
- Special
- Unmapped/ Not Included
- Stream, Intermittent
- River/Creek
- Water Body
- Crude Oil
- Natural Gas
- Other