

# Harris County Appraisal District

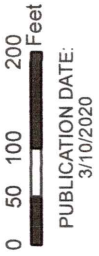

**PUBLICATION DATE:**  
3/10/2020

Geospatial or map data maintained by the Harris County Appraisal District is for informational purposes and may not have been prepared for or be suitable for legal, engineering, or surveying purposes. It does not represent an on-the-ground survey and only represents the approximate location of property boundaries.

**MAP LOCATION**

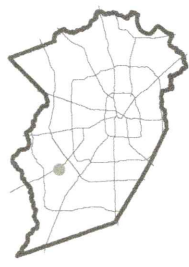

**FACET**  
4867C8

|    |    |    |   |    |
|----|----|----|---|----|
| 2  | 3  | 4  | 1 | 2  |
| 6  | 7  | 8  | 5 | 6  |
| 10 | 11 | 12 | 9 | 10 |

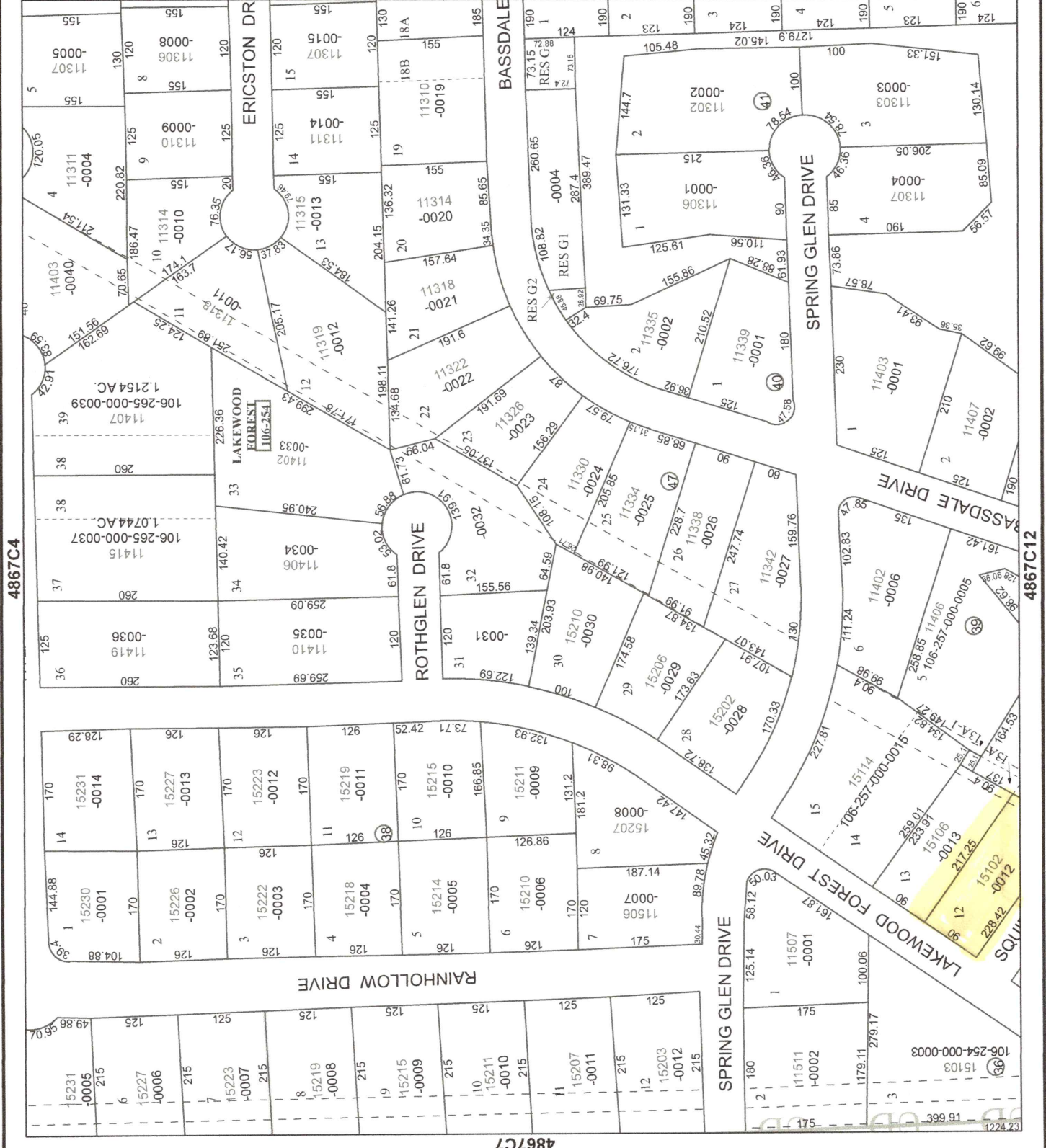

4867C7

# Harris County Appraisal District



0 50 100 200 Feet

PUBLICATION DATE:  
5/26/2020

Geospatial or map data maintained by the Harris County Appraisal District is for informational purposes and may not have been prepared for or be suitable for legal, engineering, or surveying purposes. It does not represent an on-the-ground survey and only represents the approximate location of property boundaries.

MAP LOCATION

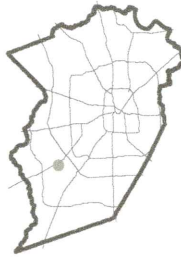

## FACET 4867C12

|    |    |    |   |    |
|----|----|----|---|----|
| 6  | 7  | 8  | 5 | 6  |
| 10 | 11 | 12 | 9 | 10 |
| 2  | 3  | 4  | 1 | 2  |

4867D9

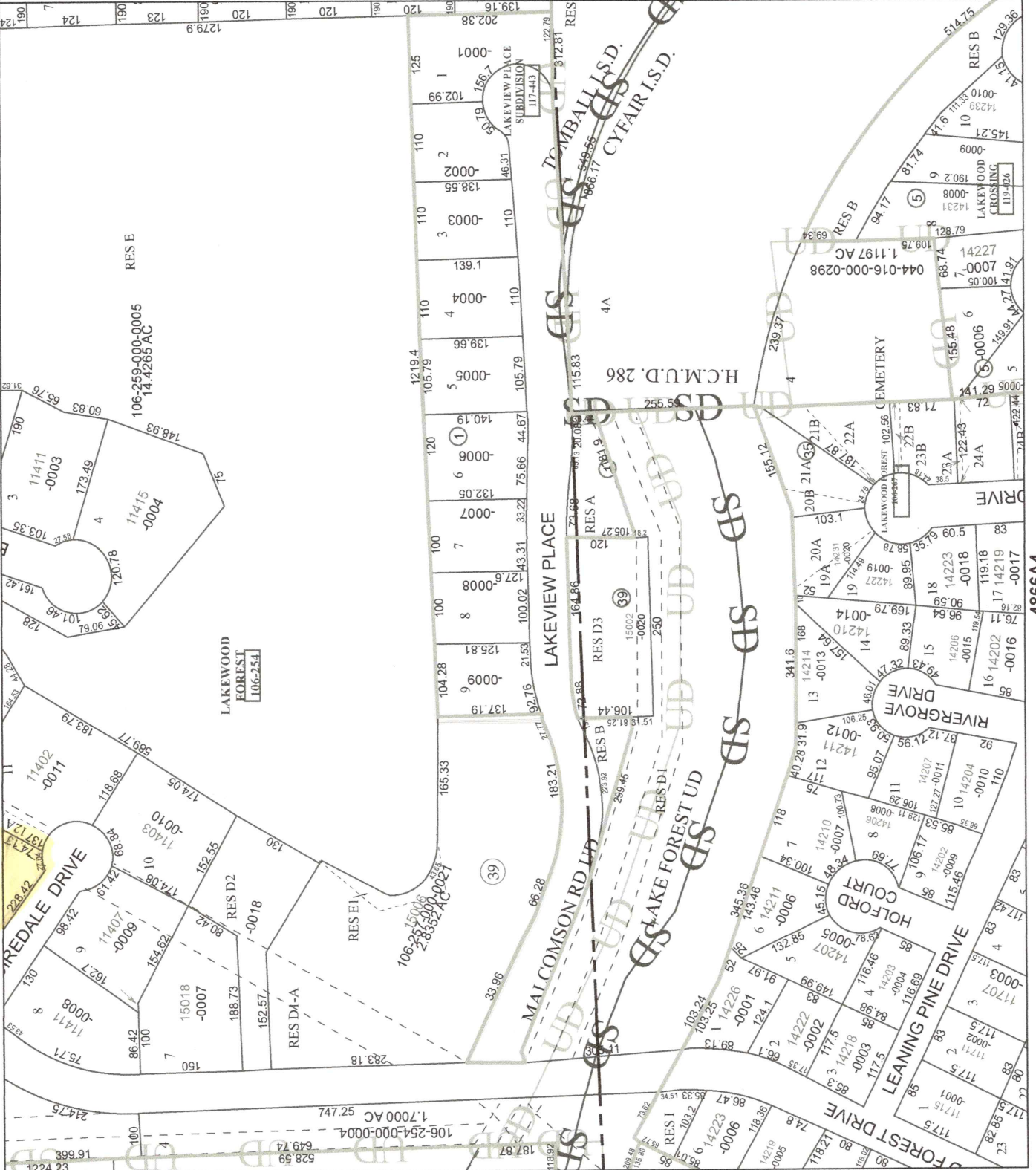

4867C11

4867C8

4866A4