

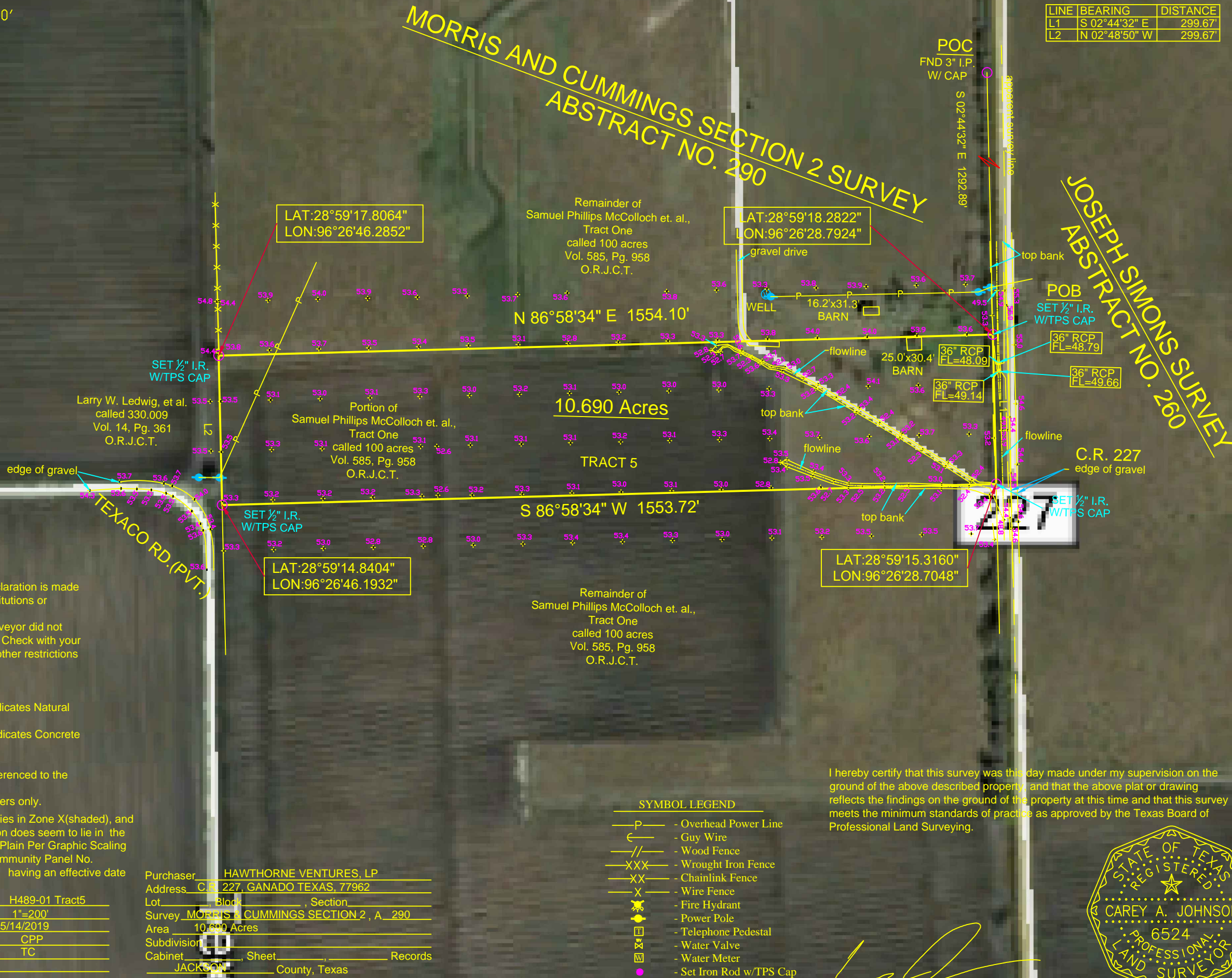

**BOUNDARY, IMPROVEMENT, &
TOPOGRAPHY
SURVEY**

BEING a 10.690 acre tract of land situated in the Morris and Cummings Section 2 Survey, Abstract Number 290, Jackson County, Texas, being a portion of that same called 100 acre tract described as "Tract One" in instrument to Samuel Phillips McCollough, et. al., recorded in Volume 585, Page 958 of the Official Records of Jackson County, Texas (O.R.J.C.T.), said 10.690 acre tract being more particularly described by attached metes and bounds description.



LINE	BEARING	DISTANCE
L1	S 02°44'32" E	299.67'
L2	N 02°48'50" W	299.67'

General Notes:

- 1) © 2019, Texas Professional Surveying, LLC. All Rights Reserved.
- 2) Survey is valid only if print has original signature of surveyor on it. Declaration is made to original purchaser of this survey. It is not transferable to additional institutions or subsequent owners.
- 3) This survey was performed without benefit of a current title report. Surveyor did not abstract title and does not certify to easements or restrictions not shown. Check with your local governing agencies for any additional easements, building lines or other restrictions not reflected on recorded plat.
- 4) Fences as shown
- 5) See attached metes and bounds.
- 6) Elevation shots with one numeral after the decimal point (ie 91.2) indicates Natural Ground Elevation.
- 7) Elevation shots with two numerals after the decimal point (ie 91.52) indicates Concrete and/or Asphalt Elevation.
- 8) This Topographic Survey is based on 100 foot Grid.
- 9) Elevations shown hereon are based on GPS observations and are referenced to the NAVD88, GEOID 2009.
- 10) Pipelines shown hereon are based on location of above-ground markers only.

This Property Lies in Zone X(shaded), and AE, and a portion does seem to lie in the 100 Year Flood Plain Per Graphic Scaling according to Community Panel No.

48239C0375D having an effective date 09-17-2014.
 Job No.: H489-01 Tract5
 Scale: 1"=200'
 Date: 5/14/2019
 Drawn By: CPP
 Field Crew: TC
 Revised:

Purchaser: HAWTHORNE VENTURES, LP
 Address: C.R. 227, GANADO TEXAS, 77962
 Lot: Block: Section:
 Survey: MORRIS & CUMMINGS SECTION 2, A. 290
 Area: 10.690 Acres
 Subdivision:
 Cabinet: Sheet: Records
 JACKSON County, Texas

SYMBOL LEGEND

- P - Overhead Power Line
- C - Guy Wire
- // - Wood Fence
- XXX - Wrought Iron Fence
- XX - Chainlink Fence
- X - Wire Fence
- * - Fire Hydrant
- P - Power Pole
- T - Telephone Pedestal
- W - Water Valve
- M - Water Meter
- ● - Set Iron Rod w/TPS Cap
- ○ - End Iron Rod

I hereby certify that this survey was this day made under my supervision on the ground of the above described property, and that the above plat or drawing reflects the findings on the ground of the property at this time and that this survey meets the minimum standards of practice as approved by the Texas Board of Professional Land Surveying.

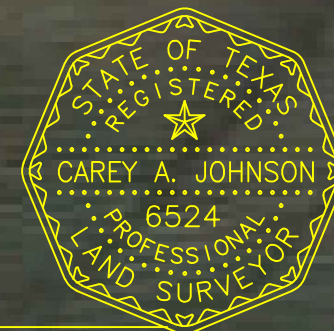

Carey A. Johnson
 Registered Professional Land Surveyor No. 6524

TEXAS
 PROFESSIONAL
 SURVEYING, LLC

3032 N. FRAZIER STREET - CONROE, TX 77303
 PH (936)756-7447 - FAX (936)756-7448
 www.surveyingtexas.com
 FIRM REGISTRATION No. 100834-00

Basis of Bearings based on GPS observations and are referenced to the NAD83, Texas State Plane Coordinate System, South Central Zone (4204).