

RESERVE "D"

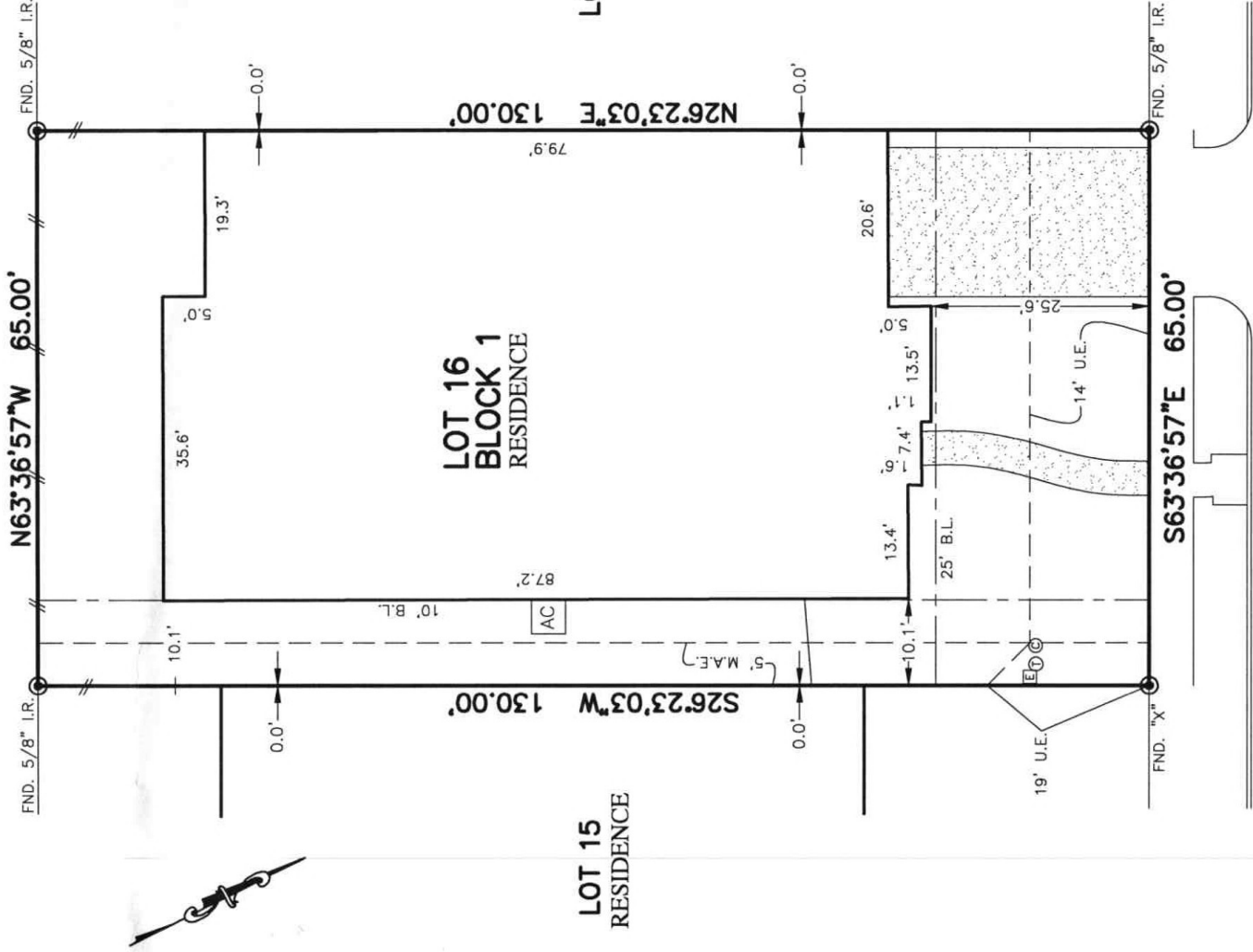

5011
GALAHAD COURT
 (50' PRIVATE R.O.W.)

PLAT OF SURVEY
 SCALE: 1" = 20'

NOTES:
 1. ALL BEARINGS SHOWN HEREON ARE BASED ON THE RECORDED PLAT.

- ALL POINTS LAND SURVEY, INC. IS NOT LIABLE FOR ANY DAMAGES DUE TO INFORMATION NOT PROVIDED TO SURVEYOR OR BUILDER PLACING ANY IMPROVEMENTS WITHIN A BUILDING LINE OR EASEMENT.
- SUBJECT TO APPLICABLE RESTRICTIVE COVENANTS LISTED IN ITEM 1, SCHEDULE "B" OF TITLE COMMITMENT ISSUED BY FIRST AMERICAN TITLE INSURANCE CO. UNDER G.F. No. DHH-TX-1927127.
- AGREEMENT FOR UNDERGROUND ELECTRIC SERVICE PER C.F. No. 2018072514.

FOR: VICTOR LEN SHIRLEY
 ADDRESS: 5011 GALAHAD COURT
 ALLPOINTS JOB#: DG154350 BY: BM
 G.F.: DHH-TX-1927127
 JOB:

LOT 16, BLOCK 1,
 AVALON AT SIENNA PLANTATION, SECTION 6,
 PLAT NO. 20170226, PLAT RECORDS,
 FORT BEND COUNTY, TEXAS



FLOOD ZONE: X SHADED