

CANYON GATE at NORTHPOINTE SECTION ONE
FILM CODE NO. 404074, H.C.M.R.

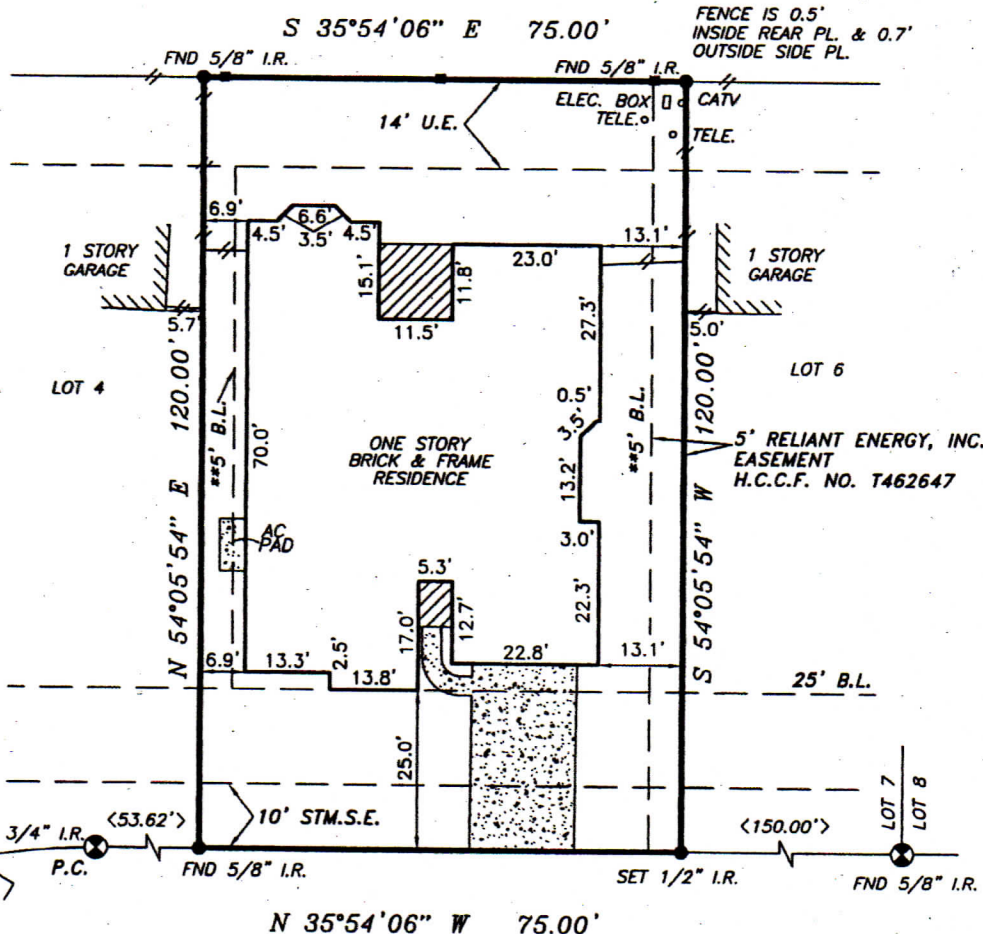
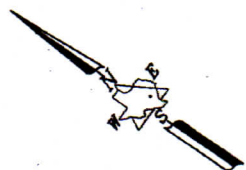

19218 CANYON BAY DRIVE
(50' P.A.E. & P.U.E.)

DEL. NORTH CANYON DRIVE
(60' P.A.E. & P.U.E.)

AS SHOWN ON RECORDED PLAT OF SAID ADDITION.

P.A.E.=PERMANENT ACCESS EASEMENT. (SEE APPLICABLE RESTRICTIONS ASSOCIATED WITH P.A.E. PER RECORDED PLAT)

PROPERTY SUBJECT TO RESTRICTIVE COVENANTS AND EASEMENTS AS DEFINED PER FILM CODE NO. 409026, M.R.H.C.TX., H.C.C. FILE NOS. T028686, T137346, T474388, T484266, T674543, T729099, T766317, U528543, T310995, T318283, T462647, S669956, T421100, T707211.

CITY OF HOUSTON ORDINANCE 85-1878 PER H.C.C.F.#N-253886 AND CITY OF HOUSTON ORDINANCE 89-1312 PER H.C.C.F.#M-337573 AND AMENDED BY CITY OF HOUSTON ORDINANCE 1999-262.

BEARINGS SHOWN HEREON REFERENCED TO:
N 35°54'06" W ALONG CANYON BAY DRIVE.

ALL EASEMENTS AND BUILDING LINES SHOWN ARE PER THE RECORDED PLAT UNLESS OTHERWISE NOTED.

NOTE: PROPERTY SUBJECT TO RECORDED RESTRICTIONS, REGULATIONS, & ORDINANCES IF ANY.

FLOOD INFORMATION PROVIDED HEREON IS BASED ON SCALING THE LOCATION OF THE SUBJECT TRACT ON THE FLOOD INSURANCE RATE MAPS. THE INFORMATION SHOULD BE USED TO DETERMINE FLOOD INSURANCE RATES ONLY AND IS NOT INTENDED TO IDENTIFY SPECIFIC FLOODING CONDITIONS. WE ARE NOT RESPONSIBLE FOR ITS ACCURACY.

THIS SURVEY IS VALID ONLY WITH ORIGINAL SIGNATURE AND SEAL
THIS SURVEY IS VALID FOR THIS TRANSACTION ONLY. © 2004, TRI-TECH SURVEYING COMPANY

LEGEND

- CONCRETE
- COVERED
- ASPHALT
- REVISION
- CONTROLLING MONUMENT 01-28-03
- CHAIN LINK FENCE
- < > CALL
- IRON FENCE
- //— WOOD FENCE

ABSTRACT INFORMATION PROVIDED HEREON IS BELIEVED TO BE SUFFICIENT AND CORRECT BY THE UNDERSIGNED SURVEYOR. THIS SURVEY DOES NOT CONSTITUTE A TITLE SEARCH BY THE SURVEYOR. THE ENCUMBRANCES OF RECORD, AS REFLECTED ON THIS SURVEY ARE BASED ON THE RECORDED MAP OR PLAT AND TITLE INFORMATION PROVIDED BY FIRST AMERICAN TITLE CO. G.F. No. TX04-356983-H118, DATED 02-25-04.

I, the undersigned registered professional land surveyor, do hereby state that the plat shown hereon represents a boundary survey made on the ground under my direction and supervision on the tract or parcel of land, according to the map or plat thereof, indicated below. drawn by: TARREDONDO

BOUNDARY SURVEY OF

ADDRESS: 19218 CANYON BAY DRIVE, TOMBALL, TEXAS, 77375

LOT 5 BLOCK 1 OF CANYON GATE at NORTHPOINTE SECTION THREE

RECORDED IN FILM CODE NO.: 409026 MAP RECORDS HARRIS COUNTY, TX

