

GF NO. CTH-IL-CTT12607583BC CHICAGO TITLE  
 ADDRESS: 17002 CLAN MACGREGOR DRIVE  
 HOUSTON, TEXAS 77084  
 BORROWER: JOSHUA MITCHELL AND  
 MARY MITCHELL

# LOT 17, BLOCK 9 WESTGLEN, PARIAL REPLAT

ACCORDING TO THE MAP OR PLAT THEREOF RECORDED  
 UNDER FILM CODE NO. 350078 OF THE MAP RECORDS  
 OF HARRIS COUNTY, TEXAS

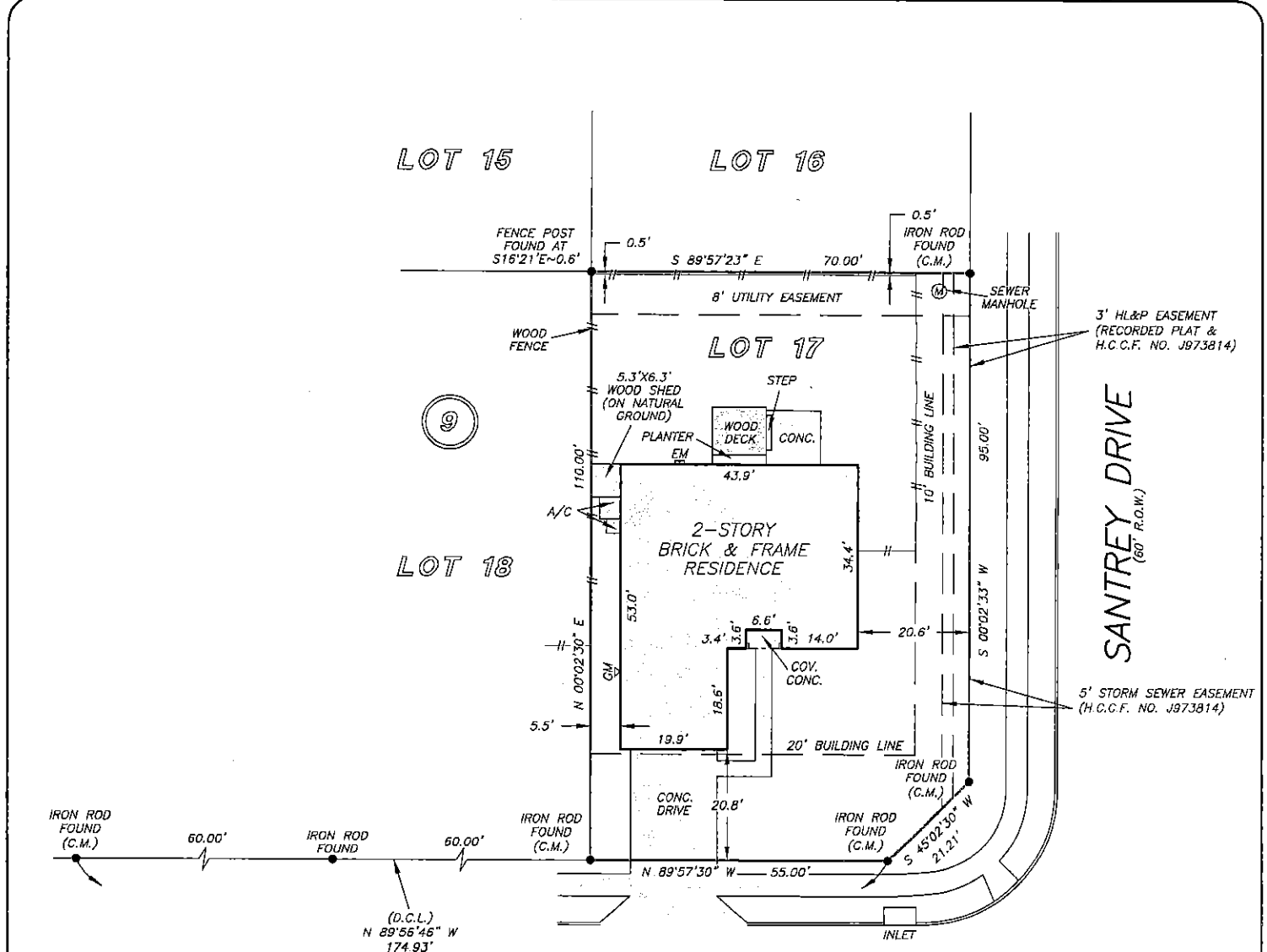

## CLAN MACGREGOR DRIVE (30' R.O.W.)

NOTE: AN AGREEMENT FOR CABLE TELEVISION SERVICES AND  
 INSTALLATION AS PER H.C.C.F. NO. H628133.  
 NOTE: AGREEMENT BY AND BETWEEN DEVELOPER AND H.L.&P.  
 FOR INSTALLATION OF OVERHEAD/UNDERGROUND ELECTRICAL  
 DISTRIBUTION SYSTEM AS PER H.C.C.F. NO. J401001.

THIS PROPERTY DOES NOT LIE WITHIN THE  
 100 YEAR FLOOD PLAIN AS PER FIRM  
 PANEL NO. 48201C 0610 L  
 MAP REVISION: 05/16/07  
 ZONE X  
 BASED ONLY ON VISUAL EXAMINATION OF MAPS.  
 INACCURACIES OF FEMA MAPS PREVENT EXACT  
 DETERMINATION WITHOUT DETAILED FIELD STUDY

A SUBSURFACE INVESTIGATION  
 WAS BEYOND THE SCOPE OF THIS SURVEY

D.C.L. = DIRECTIONAL CONTROL LINE  
 RECORD BEARING: FILM CODE NO. 350078, H.C.M.R.

I HEREBY CERTIFY THAT THIS SURVEY WAS MADE  
 ON THE GROUND, THAT THIS PLAT CORRECTLY  
 REPRESENTS THE FACTS FOUND AT THE  
 TIME OF SURVEY AND THAT THERE ARE NO  
 ENCROACHMENTS APPARENT ON THE GROUND,  
 EXCEPT AS SHOWN HEREON. THIS SURVEY IS  
 CERTIFIED FOR THIS TRANSACTION ONLY AND  
 ABSTRACTING PROVIDED IN THE ABOVE  
 REFERENCED TITLE COMMITMENT WAS RELIED  
 UPON IN PREPARATION OF THIS SURVEY.

GEORGE GALE  
 PROFESSIONAL LAND SURVEYOR  
 NO. 4678  
 JOB NO. 12-04488  
 MAY 10, 2012

CHECKED BY: SN  
 DRAWN BY: RC

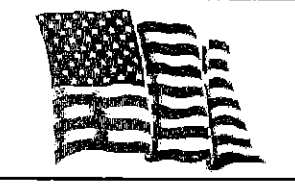
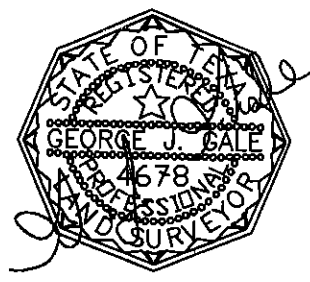

**Chicago Title**  
 A trusted business partner since 1847

**BOB COLLIER**  
 713-418-7000

