

FENCE LEGEND	
— // —	WOOD
— 00 —	CHAIN LINK
— * —	WROUGHT IRON

SCALE
1"=40'

MITOTE DRIVE
(60' R.O.W.)

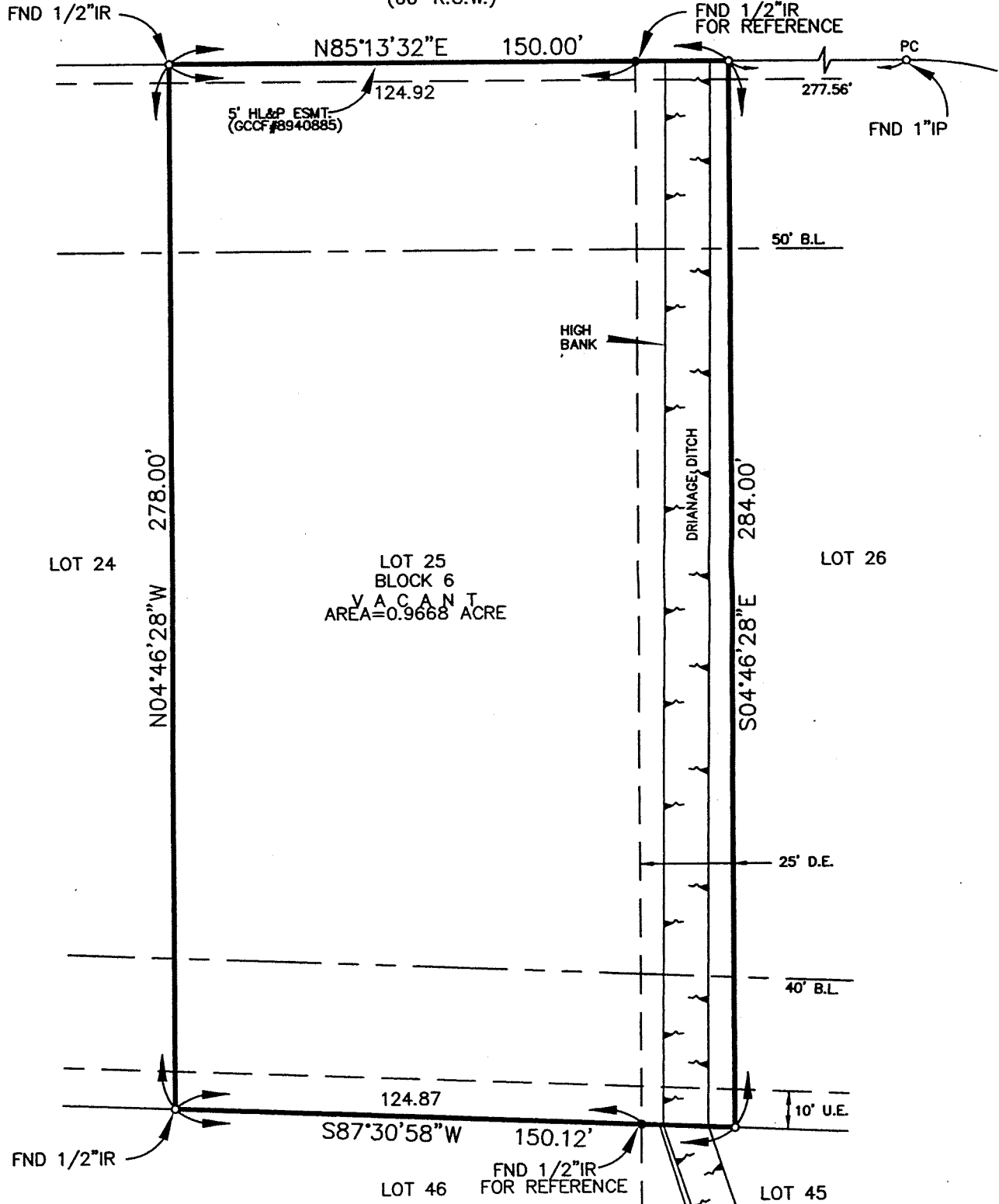

Title Company: Chicago Title Insurance Company

Lender: Texas First Bank

Note: Restrictive covenants as recorded in V-17, P-17 GCMR; V-3378, P-104 and V-3406, P-838 GCDR; 8502036, 9212363, 9837199 and 9965179 GCCF.

Note: Agreement with HL&P as recorded in 8504579 GCCF.

BUYER: Karen Mahoney

Mitote Road

DESCRIBED PROPERTY:

Lot 25, in Block 6 of AMENDED PLAT OF INDIAN BEACH, Section 1, an addition in Galveston County, Texas, according to the map or plat thereof recorded in Volume 17, Page 17 of the Map Records of Galveston County, Texas.



1610 South Gordon • Alvin, Texas 77511
(281) 388-1159 • Fax: (281) 388-0317

G.F. 405782
Date: 4-29-05
Job: 31132



Registered Professional Land Surveyor
Texas Registration No. 4901

I, Steven H. Stafford, Registered Professional Land Surveyor, State of Texas, do hereby certify that the above Plat represents an actual survey made on the ground on this day under my supervision, and there are no discrepancies, conflicts, shortages in area or boundary lines, or any encroachments, or overlapping of improvements, to the best of my knowledge and belief, except as shown herein.

Note: There are no natural drainage courses on this property. Note: This property does lie in a flood hazard zone according to FEMA.

485469 0071 F 12-6-02 Zone "VE"

