

5203 POINCIANA DRIVE
HOUSTON, TEXAS 77092

① BUILDING SET BACK LINE
V.3132.P.222
H.C.D.R.

YVONNE K. GRIFFIN

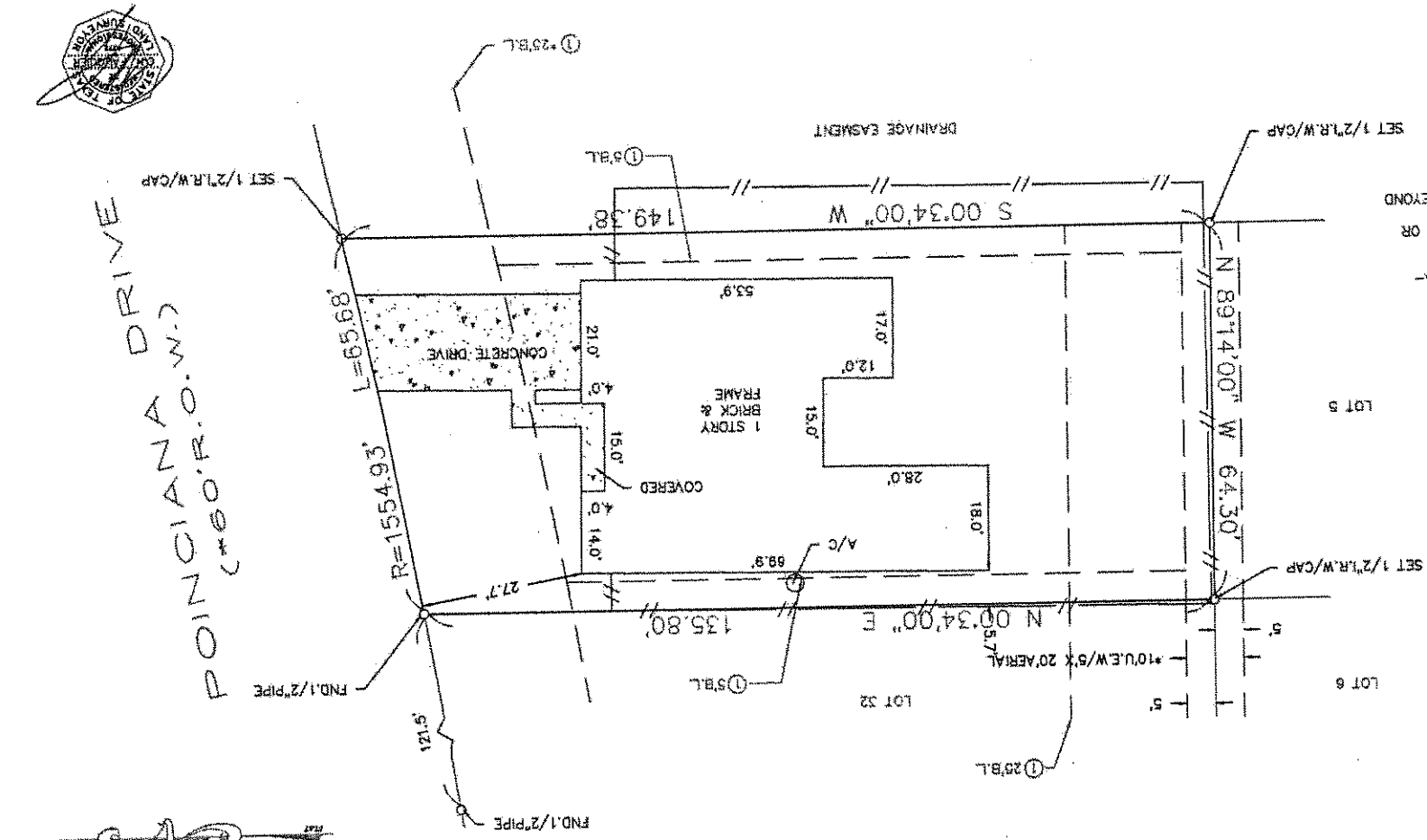

SURVEYOR HAS MADE NO INVESTIGATION OR INDEPENDENT SEARCH FOR EASEMENTS OF RECORD, ENCUMBRANCES, RESTRICTIVE COVENANTS, OR OWNERSHIP TITLE EVIDENCE. SUBSURFACE INVESTIGATION WAS BEYOND THE SCOPE OF THIS SURVEY. ALL BEARINGS AS TO PLAT, DEED, OR ASSUMED. ALL ABSTRACTING BY TITLE COMPANY THIS SURVEY CERTIFIED FOR THIS TRANSACTION ONLY. GRAPHIC PLOTTING ONLY AS TO FLOOD DETERMINATION. SUBJECT TO ANY AND ALL RECORDED AND UNRECORDED EASEMENTS SURVEY IS VALID ONLY IF PRINT HAS ORIGINAL SEAL & SIGNATURE OF SURVEYOR

* AS PER ANY AND ALL PLAT © 2013 ZONING ORDINANCE

G.F. NO. 7214742005 SECTION: 2 SURVEY: N/A ABSTRACT NO: N/A

U.S. SURVEYING COMPANY, INC. REF. V.52 P. 14 M.R. DATE: 8-22-13

STATE: TEXAS

COUNTY: HARRIS

UPDATED: 8-6-14 FINAL

The above tract of land is not located in the 100-Flood as to the National Flood Insurance Program, Community-Panel No. 480201C-0653L ZONE X, 6-18-07. The Surveyor is not responsible for final determination.

I hereby certify that the above is a representation of an actual survey made on the ground under my supervision.

STARTEX TITLE COMPANY
 Closer: Tom Hartman
 1177 West Loop South Suite 1475
 Houston, Texas 77027
 (713) 418-8000 Fax: (713) 418-8001

THIS SURVEY CERTIFIED FOR THIS TRANSACTION ONLY

321 Century Plaza Drive Suite 105 Houston, Texas 77073
 A Professional Land Surveying Company
 U.S. SURVEYING COMPANY, INC.
 JOB NO. 14-4703
 DRAWN BY: LGS



Yvonne K. Griffin