

# H & M SURVEYING & ASSOCIATES, INC.

PHONE: (713) 524-1500  
 FAX: (713) 524-8860

P.O. BOX 980068  
 HOUSTON, TEXAS 77098-0068

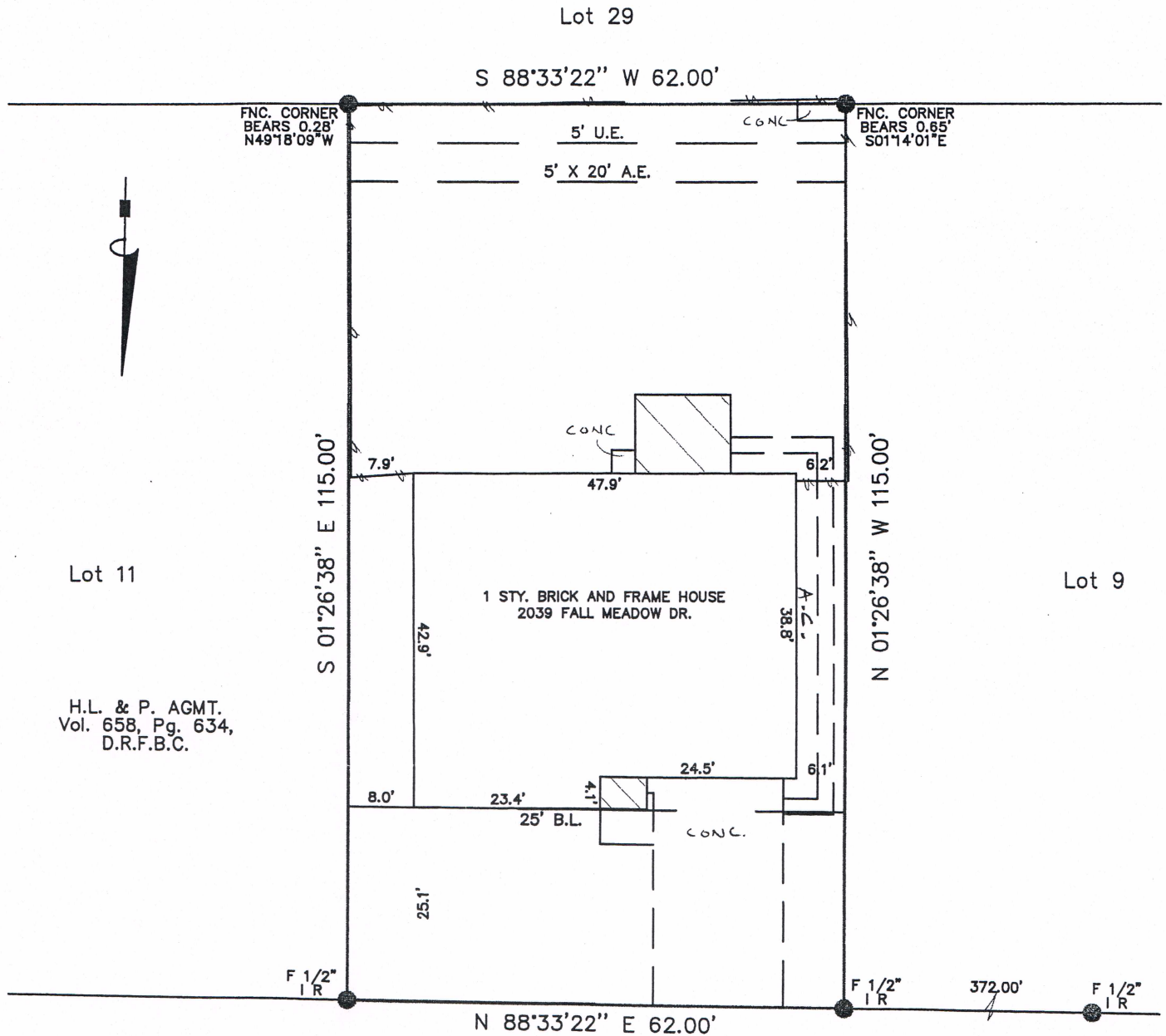

H.L. & P. AGMT.  
 Vol. 658, Pg. 634,  
 D.R.F.B.C.

— — — FALL MEADOW DRIVE (60') — — —

I certify that the above plat is a true representation of a survey made on the ground under my supervision of  
 Lot 10 Block 25 in QUAIL VALLEY EAST SUBDIVISION, SEC. 5  
 recorded in Vol. 15 Page 3 of the PLAT Records of FT. BEND County, Texas  
 and out of the \_\_\_\_\_ Survey, Abstract No. \_\_\_\_\_  
 Purchaser TENZESTA MARIE SMITH  
 GF # 7250-67-8375 Date 2-22-08 FB # \_\_\_\_\_  
 Bearing Reference PLAT, Scale 1"=20', Job No. \_\_\_\_\_

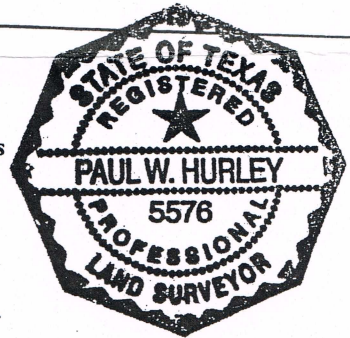

This Property is located in flood insurance rate map zone X  
 as per map 48157C 260 J, dated 1997  
 Note: This survey is provided to, and for the benefit of, TX-AMERICAN  
 or transaction is not authorized, and is a violation of federal copyright law. The certification placed hereon is void under any such unauthorized circumstances.

*Paul W. Hurley*