

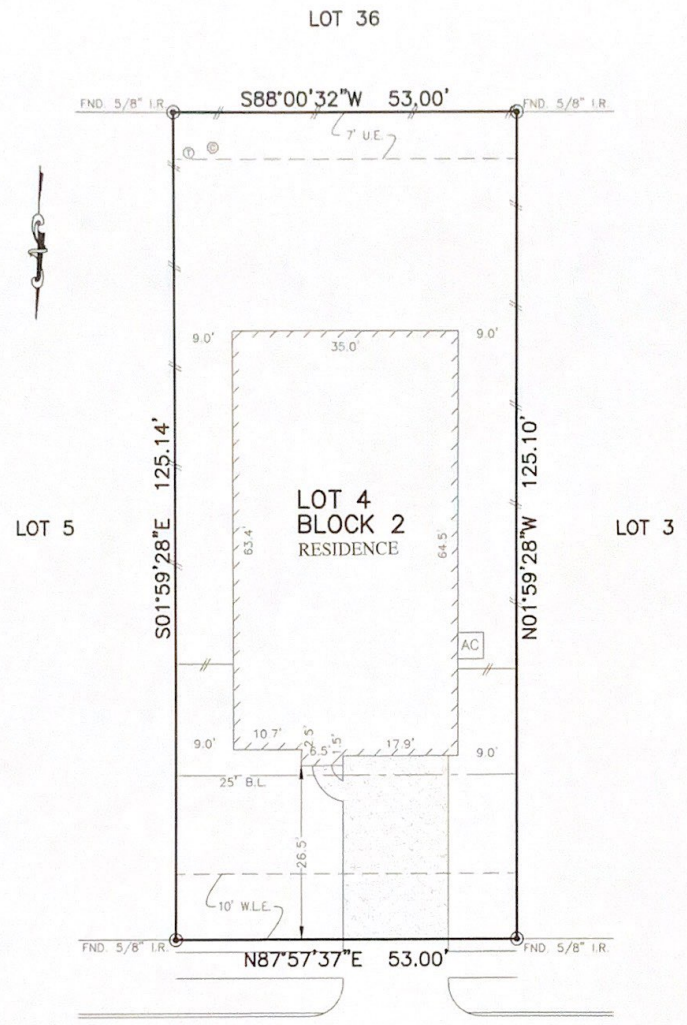

PLATWORK	B.L. BUILDING LINE	CONC. CONCRETE	REGD. BUILDING	⊙ LIGHT POLE	⊗ MANHOLE
PROPERTY LINE	U.E. UTILITY EASEMENT	S.S.L. SANITARY SEWER EASEMENT	D.E. DRAINAGE EASEMENT	⊠ ELECTRIC BOX	⊠ GRATE DRAIN
BUILDING LINE	W.L.E. WATER LINE EASEMENT	STMS.E. STORM SEWER EASEMENT	E.E. ELECTRIC EASEMENT	⊠ FIBER OPTIC	⊠ FIRE HYDRANT
EASEMENT	ELEV. ELEVATION	(B.G.) BUILDER GUIDELINES	○ WATER VALVE	⊠ TELEPHONE PEDESTAL	
WOODEN FENCE	T.O.F. TOP OF FORM	FND. FOUND	● PROPERTY CORNER	⊠ GAS METER	
WROUGHT IRON FENCE	F.F. FINISHED FLOOR	IR. IRON ROD	⊠ PALM MOUNTED TRANSFORMER	⊠ CABLE PEDESTAL	
CHAIN LINK FENCE	EXT. EXTENDED	IR.P. IRON PIPE		⊠ WATER METER	⊠ MANHOLE & INLET
OVERHEAD ELECTRIC	PVT. PRIVATE	R.O.W. RIGHT-OF-WAY		⊠ GUY ANCHOR	



23823  
NAPLES SHORE DRIVE  
(50' R.O.W.)

PLAT OF SURVEY  
SCALE: 1 = 20'

NOTES:  
1. ALL BEARINGS SHOWN HEREON ARE BASED ON THE RECORDED PLAT.  
2. SURVEYOR HAS NOT ABSTRACTED THE SUBJECT PROPERTY. ABSTRACTING BY TITLE COMPANY ONLY. ALL EASEMENTS, RESTRICTIONS AND OTHER MATTERS OF RECORD KNOWN TO SURVEYOR ARE SHOWN AND ARE BASED ON THE RECORDED PLAT AND/OR TITLE REPORT. ALLPOINTS LAND SURVEY, INC. IS NOT LIABLE FOR ANY DAMAGES DUE TO INFORMATION NOT PROVIDED TO SURVEYOR OR BUILDER PLACING ANY IMPROVEMENTS WITHIN A BUILDING LINE OR EASEMENT.

FOR: DR HORTON  
ADDRESS: 23823 NAPLES SHORE DRIVE  
ALLPOINTS JOB#: DR144573 BY: ZR  
G.F.:  
JOB:

LOT 4, BLOCK 2,  
VENTANA LAKES, SECTION 12,  
FILM CODE NO. 681177, MAP RECORDS,  
HARRIS COUNTY, TEXAS

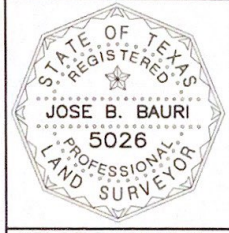

FLOOD MAP:  
THIS PROPERTY LIES IN ZONE "X" AS DEPICTED  
ON COMMUNITY PANEL No. 48201C058SL,  
DATED: 6/18/2007

I HEREBY CERTIFY THAT THIS PLAT REPRESENTS THE  
RESULTS OF A SURVEY MADE ON THE GROUND, ON THE 8TH  
DAY OF JANUARY, 2018.

*Jose B. Bauri*

©2018, ALLPOINTS LAND SURVEY, INC.  
All Rights Reserved.