

TIMBER LANE UTILITY DISTRICT
 CALLED 3.635 ACRES
 (20120250085 H.C.D.R.)

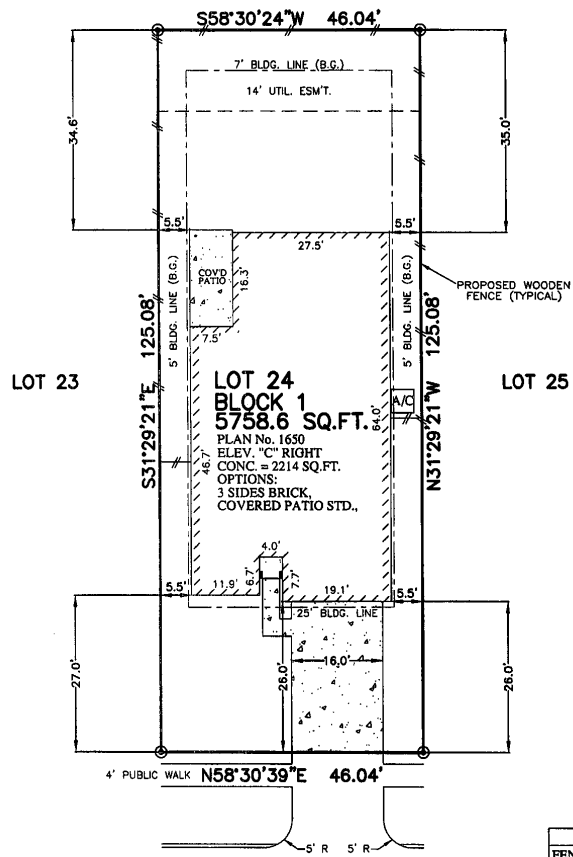

1918 NAPLECHASE CREST DRIVE
 (60' R.O.W.)
 28' CONCRETE PAVEMENT

- NOTES:
 1. ALL BEARINGS SHOWN HEREON ARE BASED ON THE RECORDED PLAT.
 2. THIS PLOT PLAN WAS PREPARED WITHOUT BENEFIT OF A TITLE REPORT. THERE MAY BE EASEMENTS, BUILDING LINES & OTHER MATTERS OF RECORD NOT SHOWN HEREON. SURVEYOR OR ALLPOINTS SERVICES CORP. IS NOT LIABLE FOR ANY DAMAGES THAT MAY INCUR IN ANY EVENT THE BUILDER BUILDS ANY IMPROVEMENTS CLOSER THAN 5.0' OR WITHIN AN EASEMENT.

PLOT PLAN
 SCALE: 1 = 20'

LOT AREA	
FENCE:	LINEAR FT.
BACK:	46
LEFT:	75
RIGHT:	67
FRONT LT.:	5.5
FRONT RT.:	5.5
CONC. PATIO:	0 SQ. FT.
PRIVATE WALK:	36 SQ. FT.
PUBLIC WALK:	120 SQ. FT.
DRIVEWAY:	416 SQ. FT.
IN-TURN:	276 SQ. FT.
FRONT SOD:	126 SQ. YD.
BACK SOD:	223 SQ. YD.
LEFT SOD:	14 SQ. YD.
RIGHT SOD:	20 SQ. YD.
LOT COVERAGE:	38.45 %

©2014, ALLPOINTS SERVICES CORP., ALL RIGHTS RESERVED

FOR: DRHORTON
 ADDRESS: 1918
 NAPLECHASE CREST DRIVE
 ALLPOINTS JOB #: DR87163
 G.F.: ARM



ALLPOINTS
 SERVICES CORP
 PHONE: 713-468-7707
 FAX: 713-827-1861

LOT 24, BLOCK 1,
 PARK SPRING, SECTION 6,
 FILM CODE NO. 621279, MAP RECORDS,
 HARRIS COUNTY, TEXAS

ISSUE DATE: 10/22/2014

D-R-HORTON
America's Builder

ALLPOINTS SERVICES CORP. COMMERCIAL/BUILDER DIVISION 1515 WITTE ROAD HOUSTON, TEXAS 77080

[Handwritten signature]
 7-17-15