

SURVEY OF

THE PROPERTY LOCATED AT 16926 HAMILL DRIVE, BEING LOT 14, IN BLOCK 8, OF SUNCREEK ESTATES, SECTION 2, A SUBDIVISION IN BRAZORIA COUNTY, TEXAS ACCORDING TO THE MAP OR PLAT THEREOF, RECORDED IN VOLUME 24, PAGE 198 OF THE PLAT RECORDS OF BRAZORIA COUNTY, TEXAS.

SUNCREEK RANCH SUBDIVISION - SECTION ONE
VOL. 21, PGS. 361-366, P.R.B.C.T.

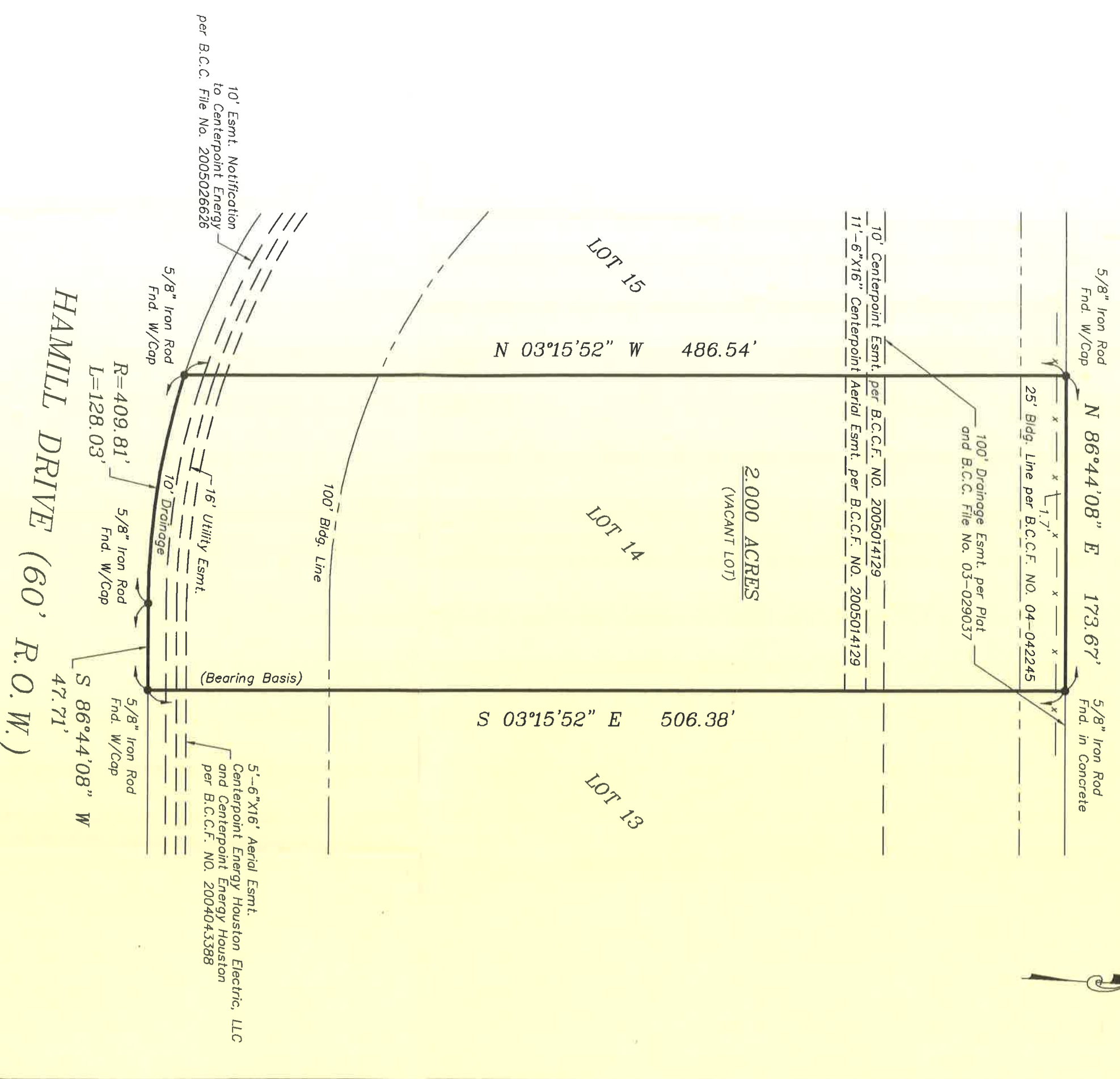

10' Esmt. Notification to Centerpoint Energy per B.C.C. File No. 2005026626

5'-6"X16' Aerial Esmt. Centerpoint Energy Houston Electric, LLC and Centerpoint Energy Houston per B.C.C.F. NO. 2004043388

TO: HIBERNIA NATIONAL BANK AND AMERICAN TITLE CO., EXCLUSIVELY.

I, Todd J. Slaton, Registered Professional Land Surveyor No. 5082, do hereby certify that the plat shown hereon was prepared from an actual survey made on the ground under my supervision and conforms to the Texas Board of Professional Land Surveying minimum standards adopted September 1, 1992; the size, location and types of improvements are shown with setback dimensions where applicable. There are no apparent visible encroachments, conflicts or protrusions except as shown. All easements shown are per the reference plat unless noted otherwise. This plat was prepared specifically for the transaction referenced below. The undersigned assumes no responsibility for any other use. Certification shown below is revoked and this survey is null and void if this document is altered in any manner, or does not bear an original seal and signature of Todd J. Slaton in blue ink.

By: *Todd J. Slaton* Todd J. Slaton, Registered Professional Land Surveyor No. 5082
 Date: *8/10/05*

FLOOD STAMP

IT APPEARS THROUGH VISUAL INTERPOLATION THAT ACCORDING TO THE FLOOD INSURANCE RATE MAPS, COMMUNITY-PANEL NO. 485458 0275 H, EFFECTIVE DATE JUNE 5, 1989, THIS PROPERTY DOES NOT LIE WITHIN THE 100 YEAR FLOOD PLAIN, SHADED ZONE X.

PURCHASER: Paul J. Fisher & Belynida N. Fisher
 AMERICAN TITLE COMPANY
 G.F. NO.: 576278-C



NOT FOR CONSTRUCTION
 SCALE: 1" = 60'
 DATE SURVEYED: AUG. 8, 2005
 JOB NO. 05-0939

