

MAG CREEK GOLF COURSE, L.P.  
F.C. No. 013-40-2540

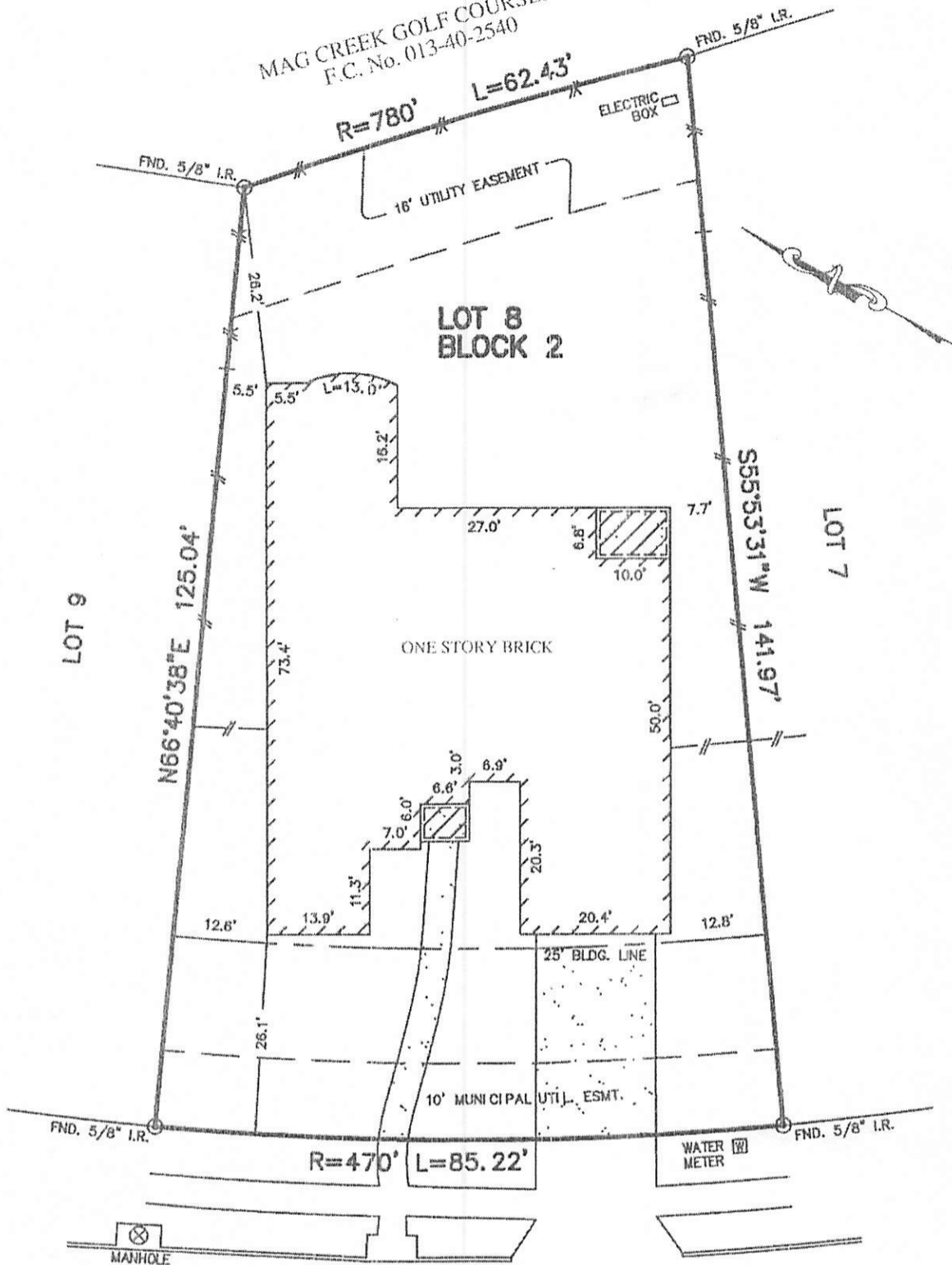

MISTY TRAILS LANE (60' R.O.W.)

*Jason E. Greg*  
*J.E.G.*

NOTES:

1. THIS SURVEY WAS PREPARED BASED ON A TITLE COMMITMENT ISSUED BY STEWART TITLE GUARANTY CO. UNDER G.F. No. 04202070, EFFECTIVE DATE: DECEMBER 21, 2006.
2. ALL BEARINGS SHOWN HEREON ARE BASED ON THE RECORDED PLAT.
3. SUBJECT TO RESTRICTIVE COVENANTS AS SET FORTH IN PLAT RECORD 2004A, MAP No. 28, G.C.M.R., & G.C.C.F. Nos. 014-19-2122, 015-21-0257, 019-08-1218, 2006014186, 2006038855, & 2006038858.

PLAT OF SURVEY  
SCALE: 1" = 20'

FLOOD MAP:

THIS PROPERTY LIES IN ZONE "X" AS DEPICTED ON COMMUNITY PANEL No. 485488 0025D, DATED: 9-22-99.

\*THIS INFORMATION IS BASED ON GRAPHIC PLOTTING. WE DO NOT ASSUME RESPONSIBILITY FOR EXACT DETERMINATION\*

© 2007, ALLPOINTS SERVICES, CORP., All Rights Reserved. This original work is protected under copyright laws, Title 17 U.S. Code Sections 101 & 102. All violators will be prosecuted to the extent of the law. This survey is being provided solely for the use of the recipients and no license has been created, express or implied, to copy the survey except as is necessary in conjunction with the original transaction, which shall take place within thirty (30) days from the date adjacent to the signature line herein.

FOR: JASON GREGSON  
ADDRESS: 1036 MISTY TRAILS LANE  
ALLPOINTS JOB No.: 013629CB  
G.F.: 04202070

LOT 8, BLOCK 2,  
MAGNOLIA CREEK, SECTION 7,  
PLAT RECORD 2004A, MAP No. 28,  
GALVESTON COUNTY, MAP RECORDS.



I HEREBY CERTIFY THAT THIS PLAT REPRESENTS THE RESULTS OF A SURVEY MADE ON THE GROUND, ON THE 12th DAY OF FEBRUARY, 2007.

*Jose B. Bauri*

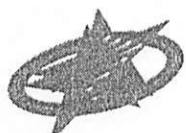

ALLPOINTS SERVICES CORP  
PHONE: 713-468-7707  
FAX: 713-827-1861