

RESTRICTED RESERVE "A"
 SYDNEY HARBOUR
 SEC. 1
 FILM CODE NO. 545074 H.C.M.R.
 S87°06'20"W ~ 57.70'

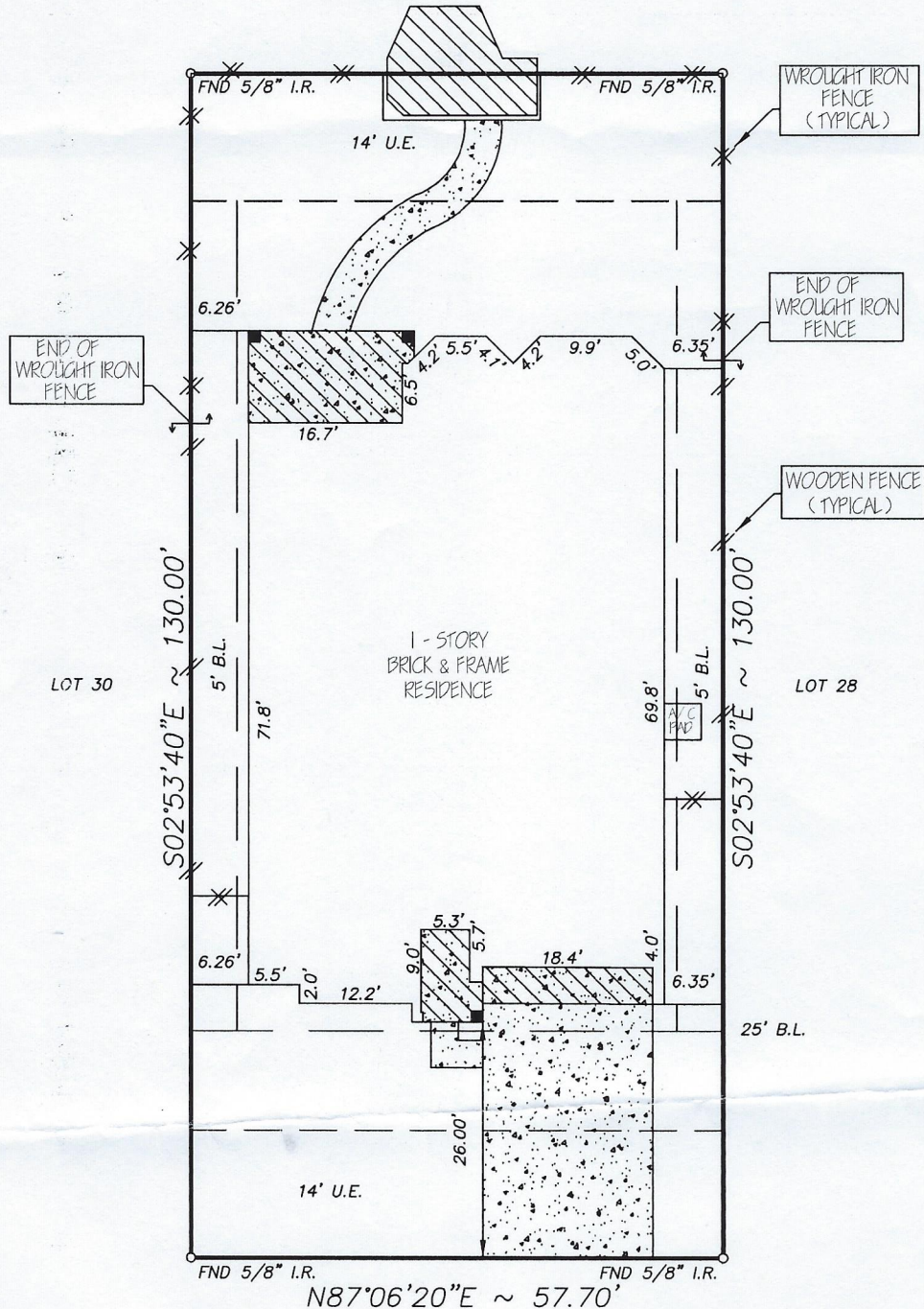

17807 OBELISK BAY DRIVE
 (50' R.O.W.)

- NOTE:
- Distances shown in parentheses were measured on the ground.
 - The following flood information was from a F.E.M.A. Map. We are not responsible for its accuracy

COMMUNITY # 480287 PANEL # 0405 L

DATE OF REVISION 06/18/07

ZONE "X"

SCALE : 1"=20'

- NOTE:
- OIL, GAS & OTHER MINERAL RIGHTS PER TITLE COMMITMENT.
 - THE TERMS, CONDITIONS AND STIPULATIONS OF THAT CERTAIN AGREEMENT FOR UNDERGROUND ELECTRIC SERVICE WITH CENTER-POINT ENERGY HOUSTON ELECTRIC, LLC, RECORDED UNDER CLERKS FILE NO. 20070564744 OF THE R.P.R.O.H.C., TX.

MC: \FINALS\SH290204

Surveyed for CASTLEROCK COMMUNITIES, L.P. on 06/24/10

Showing Lot 29 Block 2 of SYDNEY HARBOUR

Section 4 in HARRIS County Texas according to the Map or Plat

REVISIONS

9-1-10	FINAL
09/07/10	MATCH UP T.C.