

SCALE: 1" = 20'

FINAL SURVEY

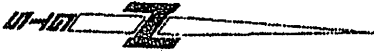

QUEENSTON BLVD.

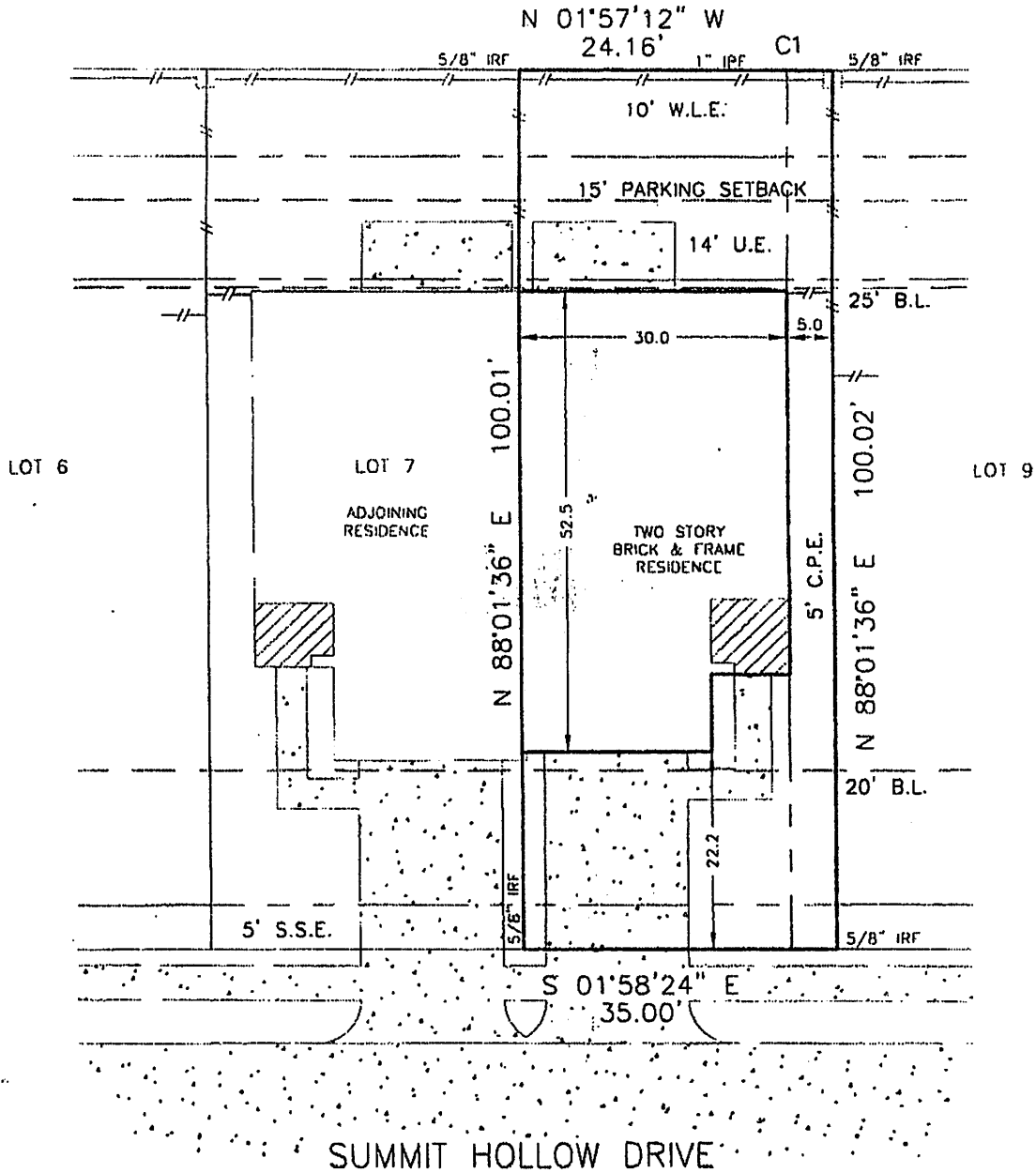

SUMMIT HOLLOW DRIVE

David A. Cook 11/02/2018
Raquel N. Cook 11/2/2018

David A. Cook
Raquel N. Cook

- NOTES:
- EASEMENTS AND BUILDING LINES ARE AS DELINEATED ON THE SUBDIVISION PLAT NOTED HEREON.
 - SUBJECT TO TELEVISION ACCESS, INC. AGREEMENT FOR CABLE TELEVISION SYSTEM AS PER H.C.C.F. NO. H949937 and J540983.
 - SUBJECT TO RULES AND REGULATIONS GOVERNING PARTY WALLS AS PER H.C.C.F. NO. 2-549591.
 - 25' REAR BUILDING SET BACK LINE (B.L.) AND 15' PARKING SET BACK LINE AS PER H.C.C.F. NO. H949937 and J540983.
 - 5 FOOT WIDE EASEMENT ALONG NORTH PROPERTY GRANTED TO CENTERPOINT ENERGY HOUSTON ELECTRIC, LLC, et al, (C.P.E.) AS PER H.C.C.F. NO. 20060031579.

C1: R=2550.00' L=10.84'

SURVEYOR'S NOTE: Offsets to fences are to approximate centerline; Bearings are based on record Plat/Deed information unless noted otherwise; Survey Control Monuments are indicated as IRF, IPF or CK; Surveyor makes no claims as to the ownership of land or improvements shown hereon; and unless noted otherwise, only the items listed in the title commitment noted hereon were utilized for this survey.

LEGAL: LOT 8, BLOCK 1, BROOKHOLLOW COURT, SEC. 1, FILM CODE NO. 599253, M.R., HARRIS COUNTY, TEXAS

LENDER:	TITLE COMPANY:	GF NO:
	PRIORITY TITLE	07160135

PURCHASER: DAVID A. COOK and RAQUEL N. COOK
 ADDRESS: 5335 SUMMIT HOLLOW DRIVE, HOUSTON, TEXAS

THE PROPERTY SHOWN HEREON IS SITUATED WITHIN ZONE "X" AS DELINEATED ON FIRM COMMUNITY PANEL NO. 480282_Q810_L DATED 08-18-07

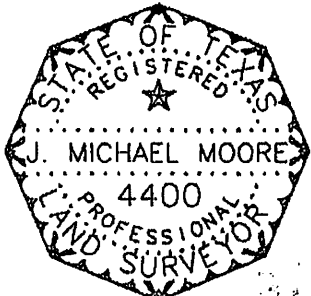

THE UNDERSIGNED, A REGISTERED PROFESSIONAL LAND SURVEYOR IN THE STATE OF TEXAS, DOES HEREBY CERTIFY THE FOLLOWING: THIS SURVEY WAS THIS DAY MADE ON THE GROUND OF THE PROPERTY DELINEATED HEREON; THIS DRAWING CORRECTLY REPRESENTS THE FACTS FOUND AT THE TIME OF THE SURVEY; THE ABOVE GROUND IMPROVEMENTS FOUND AT THE TIME OF THE SURVEY ARE AS SHOWN HEREON; THERE ARE NO OVERLAPS OR INTRUSIONS OF IMPROVEMENTS ACROSS PROPERTY LINES EXCEPT AS SHOWN; AND THIS PROPERTY HAS ACCESS TO AND FROM A DEDICATED ROADWAY.

SURVEYED:	08-13-08
DRAFTED:	08-14-08
KEY MAP:	407 Y
JOB NO.	80056

[Signature]