

SCALE : 1"=20'

CENTERPOINT SEC. 5
C.C.F. NO. 2006070874
O.P.R.R.P.G.C.T.

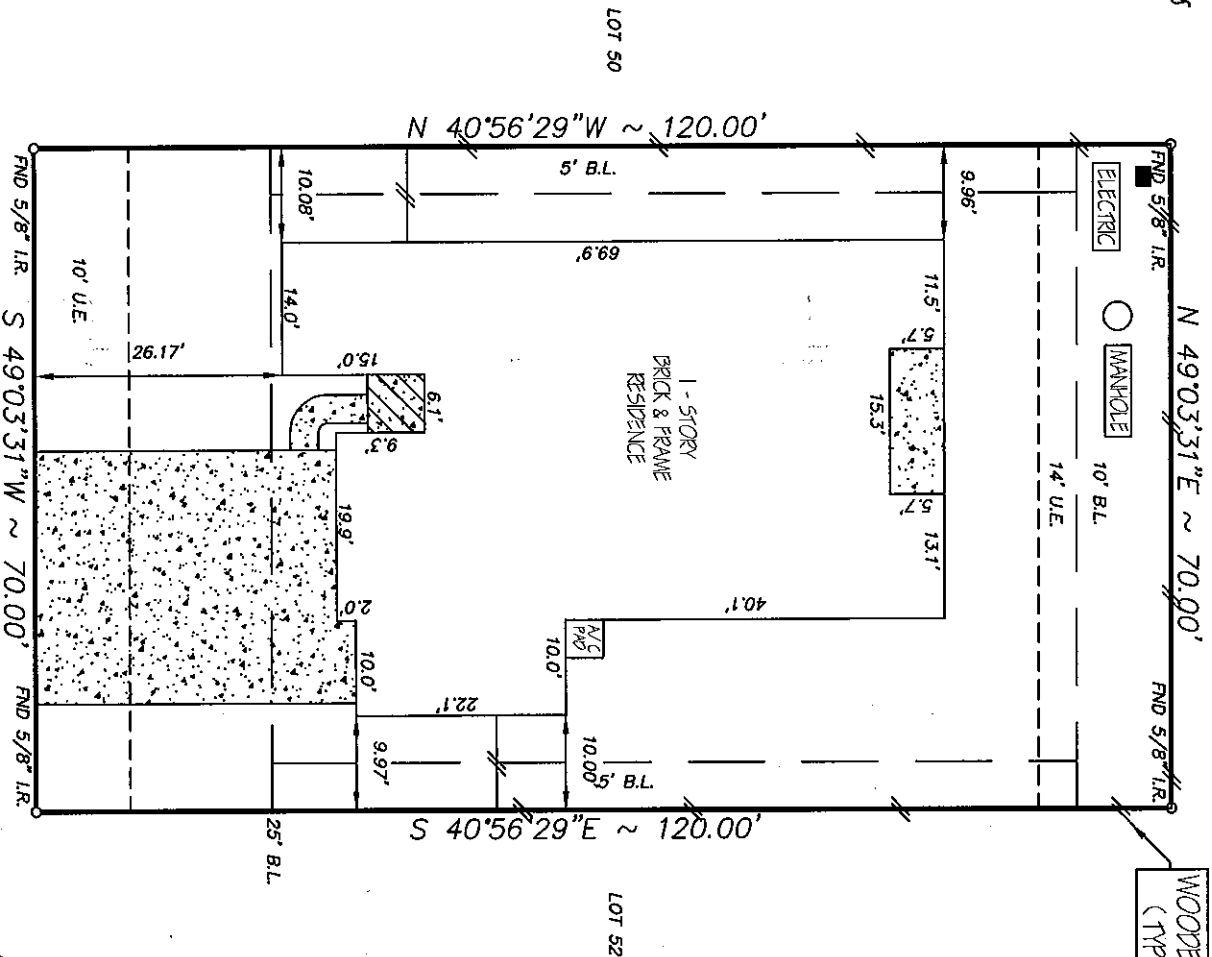
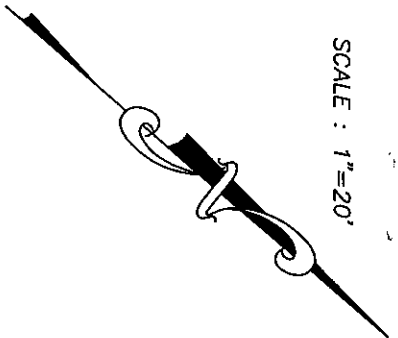

[Handwritten Signature]

816 ARLINGTON POINTE DRIVE
(60' R.O.W.)

NOTE:
1. Distances shown in parentheses were measured on the ground.
2. The following flood information was from a F.E.M.A. Map. We are not responsible for its accuracy

COMMUNITY # 485488 PANEL # 0010 E

DATE OF REVISION 09/22/99
(OUTSIDE OF 100 YEAR FLOOD PLAN)

Surveyed for K. HOWANIAN OF HOUSTON II, L.L.C. on 95625
Showing Lot 51 Block 1 of FINAL PLAT OF CENTERPOINTE
Section 9 in GALVESTON County Texas according to the Map or Plat
recorded in VOL. 2009A, PG 75 of the MAP records of GALVESTON County.

I hereby certify that this survey was made on the ground under my supervision and that it correctly represents the facts found at the time of the survey. There were no encroachments apparent on the ground except as shown hereon.

Buyer: ZACHARY ADAM MCKENZIE

Mortgage Co.: K. HOWANIAN AMERICAN MORTGAGE, LLC.
Title Company: ALAMO TITLE COMPANY

NOTE:
1. OIL, GAS & OTHER MINERAL RIGHTS PER TITLE COMMITMENT.

MC: FINAL\STC7P510109

REVISIONS		
7-25-11	FINAL	
05/24/12	MATCH-UP	MV

W.O. No. 97260
G.F. No. ATH12022187

[Handwritten Signature: Daniel W. Goodale]

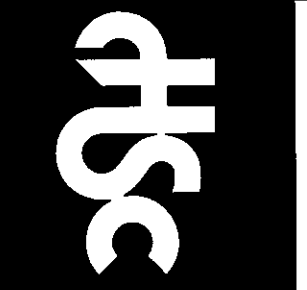

Hoffman Land Surveying, Ltd., LLP
5245 LANGFIELD ROAD - HOUSTON, TEXAS 77040 - (713)939-9100



SCALE : 1"=20'

CENTERPONTI SEC. 5
C.F. NO. 2006070874
O.P.R.R.G.C.T.

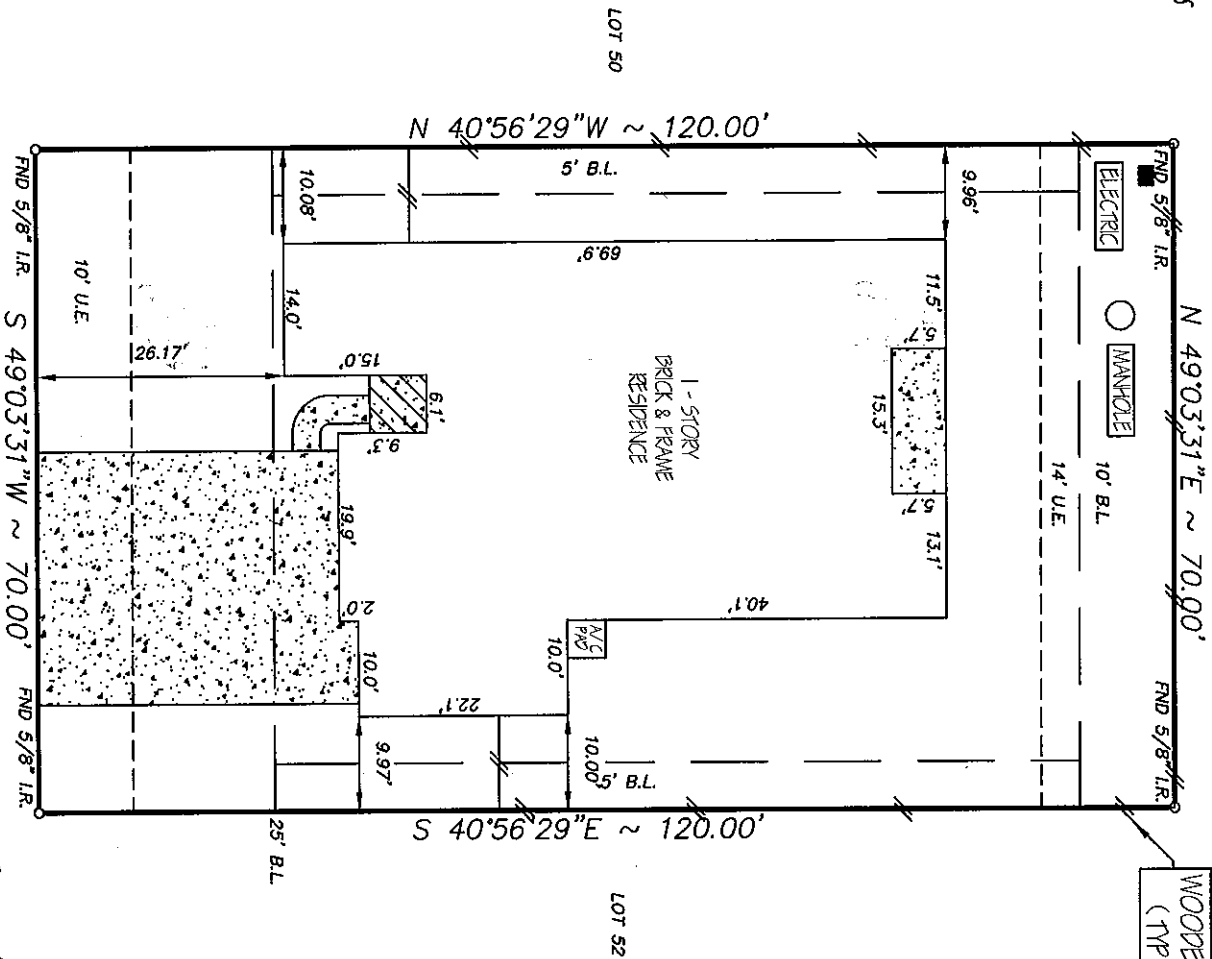
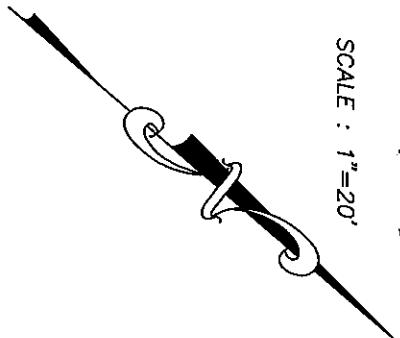

[Handwritten Signature]

816 ARLINGTON POINTE DRIVE
(60' R.O.W.)

- NOTE:
- Distances shown in parentheses were measured on the ground.
 - The following flood information was from a F.E.M.A. Map. We are not responsible for its accuracy.

COMMUNITY # 485488 PANEL # 0010 E

DATE OF REVISION 09/22/99
(OUTSIDE OF 100 YEAR FLOOD PLAN)

Surveyed for K. HOWANIAN OF HOUSTON II, L.L.C. on 95625

Showing Lot 51 Block 1 of FINAL PLAT OF CENTERPONTI

Section 9 in GALVESTON County Texas according to the Map or Plat recorded in VOL. 2009A, PG 75 of the MAP records of GALVESTON County.

I hereby certify that this survey was made on the ground under my supervision and that it correctly represents the facts found at the time of the survey. There were no encroachments apparent on the ground except as shown hereon.

Buyer: ZACHARY ADAM MCKENZIE

Mortgage Co.: K. HOWANIAN AMERICAN MORTGAGE, LLC.
Title Company: ALAMO TITLE COMPANY

NOTE:
1. OIL, GAS & OTHER MINERAL RIGHTS PER TITLE COMMITMENT.

[MC:FINAL\CTD510109]

REVISIONS	
7-25-11	FINAL
05/24/12	MATCH-UP

W.O. No. 97260
G.F. No. ATH12022187

Daniel W. Goodale



Hoffman Land Surveying, Ltd., LLP
5245 LANGFIELD ROAD - HOUSTON, TEXAS 77040 - (713)939-9100

