

**LEGEND**

These standard symbols will be found in the drawing.

- BOUNDARY LINE
- EASEMENT LINE
- BUILDING SETBACK LINE
- WOOD FENCE
- WROUGHT IRON FENCE
- UNABLE TO SET
- FOUND IRON ROD
- SET "X" ON CONCRETE
- PROPERTY CORNER
- CONTROL MONUMENT

LINE	BEARING	DISTANCE
L1	S 32°47'48" W	24.79'
L2	N 32°47'48" E	24.79'

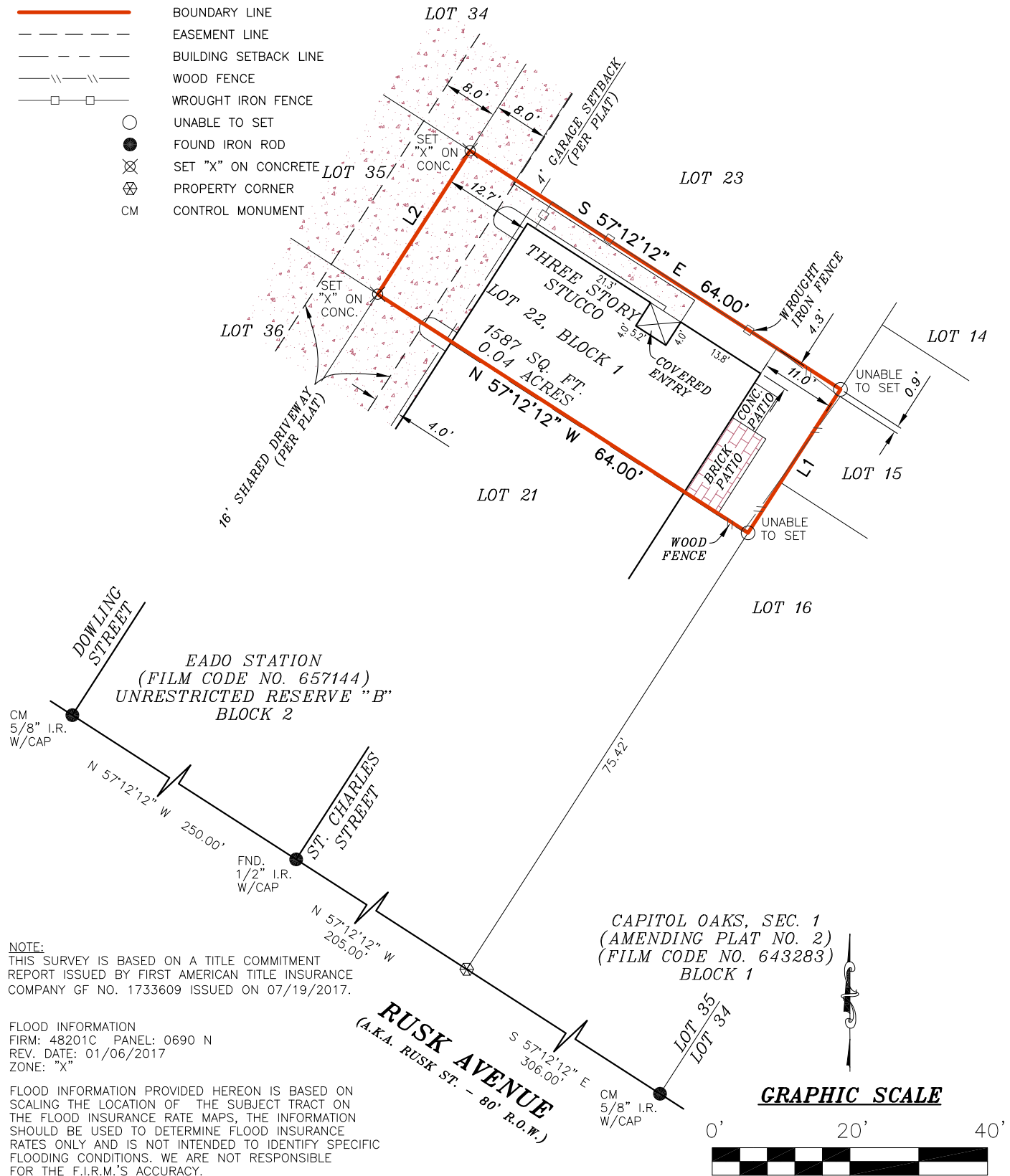

NOTE:  
THIS SURVEY IS BASED ON A TITLE COMMITMENT REPORT ISSUED BY FIRST AMERICAN TITLE INSURANCE COMPANY GF NO. 1733609 ISSUED ON 07/19/2017.

FLOOD INFORMATION  
FIRM: 48201C PANEL: 0690 N  
REV. DATE: 01/06/2017  
ZONE: "X"

FLOOD INFORMATION PROVIDED HEREON IS BASED ON SCALING THE LOCATION OF THE SUBJECT TRACT ON THE FLOOD INSURANCE RATE MAPS, THE INFORMATION SHOULD BE USED TO DETERMINE FLOOD INSURANCE RATES ONLY AND IS NOT INTENDED TO IDENTIFY SPECIFIC FLOODING CONDITIONS. WE ARE NOT RESPONSIBLE FOR THE F.I.R.M.'S ACCURACY.

I, S. E. LUSCOMBE, a Registered Professional Land Surveyor in the State of Texas, do hereby certify to FRONTIER TITLE COMPANY - WH, L.L.C. and that the above map is true and correct according to an actual field survey, made by me or under my supervision, of the property shown hereon or described by field notes accompanying this drawing. I further certify that all easements and rights-of-way of which I have been advised are shown hereon and that, except as shown, there are no apparent visible encroachments, no apparent visible overlapping of improvements and no apparent discrepancies or conflicts in the boundary lines, as of the date of the field survey. Lot(s) 22, Block 1, WATERHILL HOMES ON RUSK, SEC. 1 recorded in Film Code No. 584173, of the Map/Deed and Plat Records of HARRIS County, Texas, located in the DAVID ERHARDT SURVEY, A-255 Borrower: CASIANNA RENEE DOMINGUEZ Address: 2537 RUSK AVE., HOUSTON, TX 77003 GF No. 1733609

LAND TITLE SURVEY			
JOB NO.:	1707007988	NO.	REVISION
DATE:	07/28/17		
DRAWN BY:	HM		
APPROVED BY:	SEL		

SUBJECT TO RESTRICTIVE COVENANTS AND/OR EASEMENTS RECORDED IN: FILM CODE NO. 584173, MAP AND/OR PLAT RECORDS, HARRIS COUNTY, TEXAS CLERK'S FILE NOS. 2473300, 20060038722, 20100125608, 20110469450, 20120055462, 20140038383, 20140128886, OFFICIAL RECORDS, HARRIS COUNTY, TEXAS

PROPERTY PHOTOGRAPH:

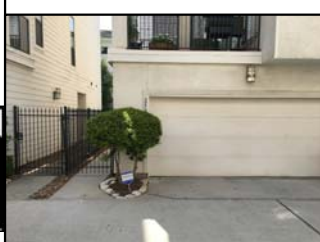

FIRM REGISTRATION NO. 10190700  
S. E. LUSCOMBE, R.P.L.S.  
Registered Professional Land Surveyor  
Registration No. 4434  
COPYRIGHT ALL RIGHT RESERVED TO OVERLAND CONSORTIUM INC.

**Overland Consortium Inc. Surveyors**  
Tel: 281-940-8869 Fax: 281-207-6476  
3817 A Stuart Street, Greenville, TX 75401