

LEGEND * ITEMS THAT MAY APPEAR IN *
DRAWING BELOW

M.U.E. = MUNICIPAL UTILITY EASEMENT
U.E. = UTILITY EASEMENT
A.E. = AERIAL EASEMENT
D.E. = DRAINAGE EASEMENT
S.S.E. = SANITARY SEWER EASEMENT
S.M.S.E. = STORM SEWER EASEMENT
W.L.E. = WATER LINE EASEMENT
-/- = NOT TO SCALE

F.I.R. = FOUND IRON ROD
F.I.P. = FOUND IRON PIPE
S.I.R. = SET IRON ROD
W.P. = WOODEN POST
M.P. = METAL POST
C.F.# = CLERK'S FILE NUMBER
P.O.C. = POINT OF COMMENCING
P.O.B. = POINT OF BEGINNING
B.L. = BUILDING LINE
FND. = FOUND
BRS = BEARS

P.A.E. = PERMANENT ACCESS EASEMENT
P.U.E. = PUBLIC UTILITY EASEMENT
W.S.E. = WATER & SEWER EASEMENT
E.E. = ELECTRIC EASEMENT
P.C. = POINT OF CURVATURE
P.T. = POINT OF TANGENCY
P.R.C. = POINT OF REVERSE CURVATURE
P.C.C. = POINT OF COMPOUND CURVATURE
P.P. = POWER POLE
U.T.S. = UNABLE TO SET

⊕ = CONTROL MONUMENT
● = PROPERTY CORNER
— = PROPERTY LINE
- - - = EASEMENT LINE
- - - = BUILDING SETBACK LINE
— = BUILDING WALL

— = WOODEN FENCE
— x — = CHAIN LINK FENCE
○ = METAL FENCE
— / — = WIRE FENCE
— v — = VINYL FENCE

HENDERSON MAVIS
LOTS 19 & 20
C.F. 20150036067

TURNER VELMA M
LOTS 21 & 22
C.F. 20150402784

SAS REAL ESTATE PARTNERS LLC
LOTS 23 & 24
RP-2016-374186

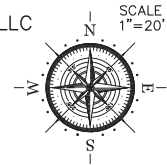

GOTCH JOE
LOTS 1 & 2
C.F. D122388

LOTS 3 & 4
BLOCK 23
(VACANT)

RAMIREZ RAMIRO JR
LOTS 5 & 6
RP-2018-322596

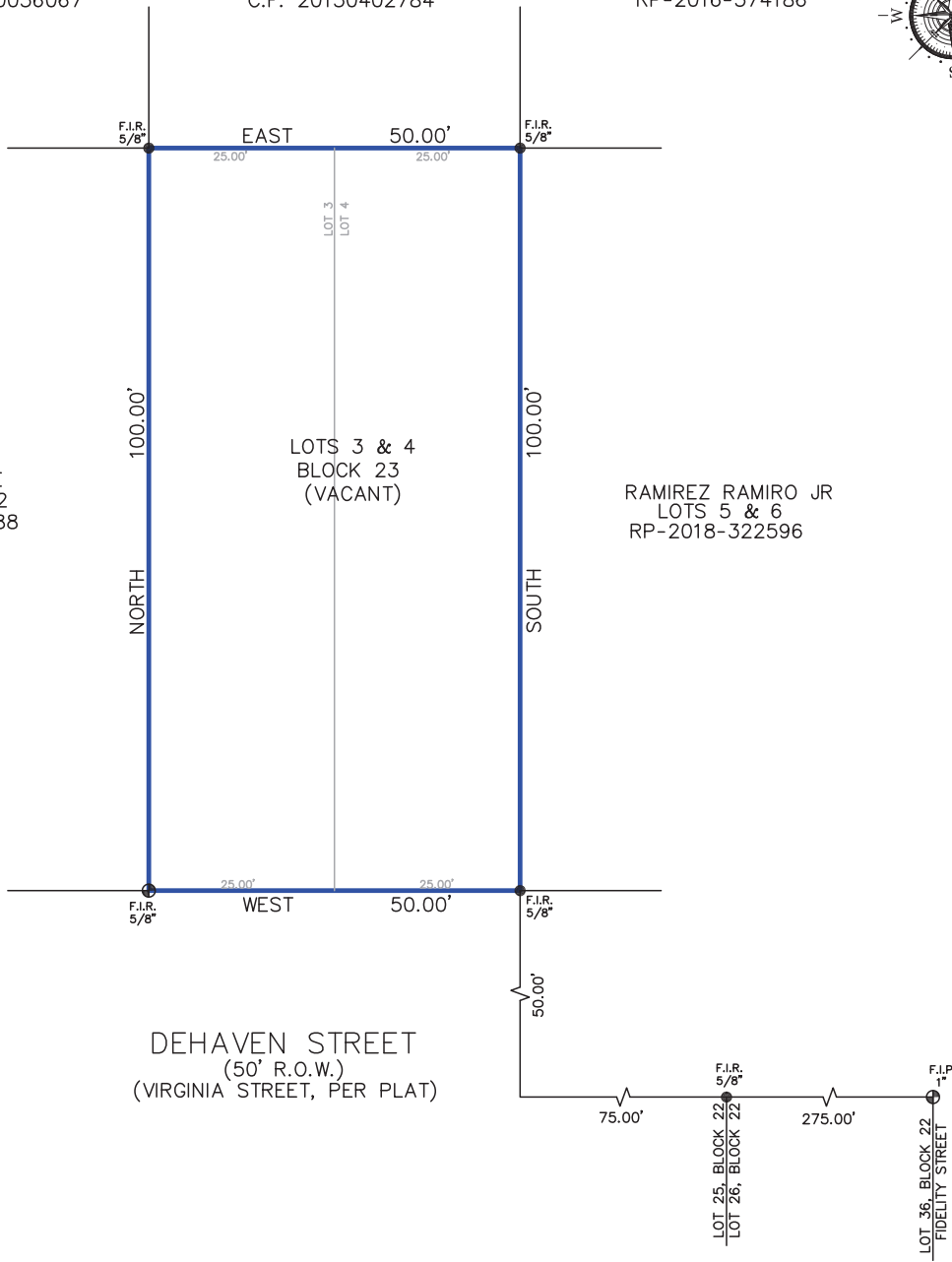

Reviewed & Accepted by: _____ Date _____ / _____ / _____ Date _____

NOTES:
- BEARING BASIS: NO BEARINGS SHOWN ON RECORDED PLAT. ASSUMED CARDINAL DIRECTIONS
- SUBJECT TO ANY AND ALL RECORDED AND UNRECORDED EASEMENTS
- SURVEYOR HAS NOT INDEPENDENTLY ABSTRACTED PROPERTY
- UNDERGROUND UTILITY INSTALLATIONS, UNDERGROUND IMPROVEMENTS, FOUNDATIONS AND/OR OTHER UNDERGROUND STRUCTURES WERE NOT LOCATED BY THIS SURVEY
- THIS SURVEY IS CERTIFIED FOR THIS TRANSACTION ONLY, IT IS NOT TRANSFERABLE TO ADDITIONAL INSTITUTIONS OR SUBSEQUENT OWNERS
- SUBJECT TO RESTRICTIVE COVENANTS AS PER TITLE COMMITMENT
- SUBJECT TO ZONING AND BUILDING ORDINANCES ENFORCED BY LOCAL MUNICIPALITIES

LEGAL DESCRIPTION
LOT(S) 3 AND 4, BLOCK 23, OF FIDELITY ADDITION, AN ADDITION IN HARRIS COUNTY, TEXAS, ACCORDING TO THE MAP OR PLAT THEREOF RECORDED IN VOLUME 458, PAGE 262 OF THE DEED RECORDS OF HARRIS COUNTY, TEXAS

TTK PROPERTIES, LLC

ADDRESS DEHAVEN STREET



JOB # 1908509
DATE 9-3-19
GF# AT-0400-72004001900662KS

I DO HEREBY CERTIFY THAT THIS SURVEY WAS THIS DAY MADE ON THE GROUND OF THE PROPERTY LEGALLY DESCRIBED HEREON (OR ON ATTACHED SHEET), AND THERE ARE NO ENCROACHMENTS EXCEPT AS SHOWN, AND WAS DONE BY ME OR UNDER MY SUPERVISION, AND CONFORMS TO OR EXCEEDS THE CURRENT STANDARDS AS ADOPTED BY THE TEXAS BOARD OF PROFESSIONAL LAND SURVEYING.

PRO-SURV
P.O. BOX 1366, FRIENDSWOOD, TX 77549
PHONE: 281-996-1113 FAX: 281-996-0012
EMAIL: orders@prosurv.net
T.B.P.L.S. FIRM #10119300
ONLY SURVEY MAPS WITH THE SURVEYOR'S ORIGINAL SIGNATURE ARE GENUINE TRUE AND CORRECT COPIES OF THE SURVEYOR'S ORIGINAL WORK AND OPINION

© 2019 PRO-SURV - ALL RIGHTS RESERVED