

GF NO. 18-11028-400 FIRST WESTERN TITLE
 ADDRESS: 8015 PINWOOD CREST LANE
 HUMBLE, TEXAS 77346
 BORROWER: CHRISTIAN CONSULTANTS OF TEXAS LLC

**LOT 20, BLOCK 1
 PINES OF ATASCOCITA, SECTION 4**

A SUBDIVISION IN HARRIS COUNTY, TEXAS
 ACCORDING TO THE MAP OR PLAT THEREOF RECORDED
 IN FILM CODE NO. 377140 OF THE MAP RECORDS
 OF HARRIS COUNTY, TEXAS

SCALE: 1" = 30'

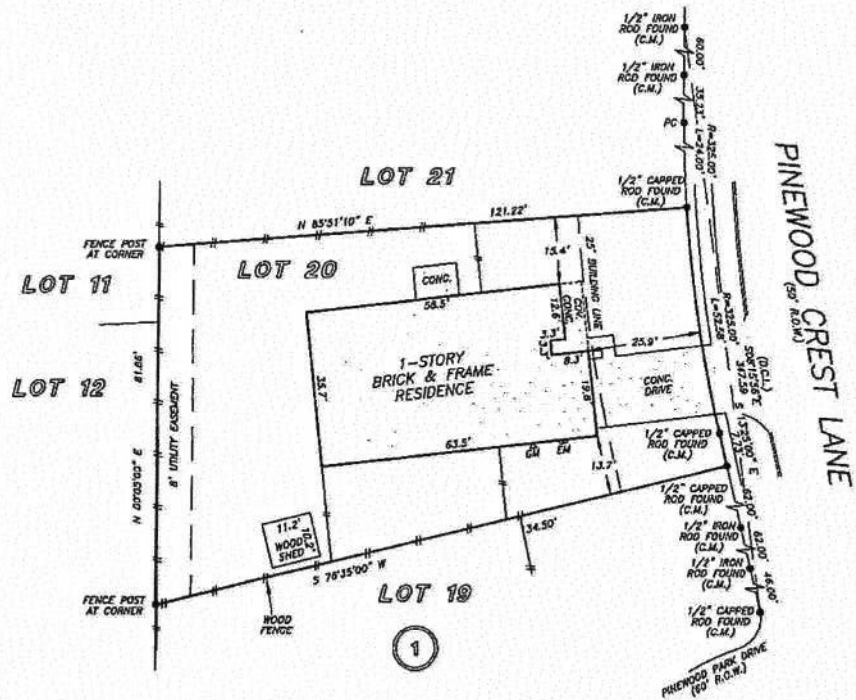

NOTE: EASEMENT RECORDED UNDER H.C.C.F. NO. 1585423 DOES NOT AFFECT SUBJECT LOT.
 NOTE: EASEMENT TO H&AP RECORDED UNDER H.C.C.F. NO. 5083323 DOES NOT AFFECT SUBJECT LOT.
 NOTE: AGREEMENT BY AND BETWEEN DEVELOPER AND RELIANT ENERGY FOR INSTALLATION OF UNDERGROUND/OVERHEAD ELECTRIC DISTRIBUTION SYSTEM AS PER H.C.C.F. NO. V647195.

THIS PROPERTY DOES NOT LIE WITHIN THE 100 YEAR FLOOD PLAIN AS PER FIRM PANEL NO. 48201C 0320 L MAP REVISION: 06/18/07 ZONE X
 BASED ONLY ON VISUAL EXAMINATION OF MAPS. INACCURACIES OF FEMA MAPS PREVENT EXACT DETERMINATION WITHOUT DETAILED FIELD STUDY
 A SUBSURFACE INVESTIGATION WAS BEYOND THE SCOPE OF THIS SURVEY
 D.C.L. = DIRECTIONAL CONTROL LINE RECORD BEARING: H.C.C.F. NO. 377140, H.C.M.R.
 DRAWN BY: BF

I HEREBY CERTIFY THAT THIS SURVEY WAS MADE ON THE GROUND, THAT THIS PLAT CORRECTLY REPRESENTS THE FACTS FOUND AT THE TIME OF SURVEY AND THAT THERE ARE NO ENCROACHMENTS APPARENT ON THE GROUND, EXCEPT AS SHOWN HEREON. THIS SURVEY IS CERTIFIED FOR THIS TRANSACTION ONLY AND ABSTRACTING PROVIDED IN THE ABOVE. RETRIEVED TITLE COMMITMENT WAS RELIED UPON IN PREPARATION OF THIS SURVEY.

PATRICK TREWITT
 PROFESSIONAL LAND SURVEYOR
 NO. 5677
 009 NO. 18-03111
 MARCH 28, 2018



FIRST WESTERN TITLE
 SANDRA BURTS
 832-604-6255



PRECISION
 surveyors

1-800-LANDSURVEY
 www.precisionsurveyors.com
 281-496-1586 FAX 281-496-1867 210-829-4941 FAX 210-829-1555
 950 DHRACREEDLE STREET SUITE 150 HOUSTON, TEXAS 77078 1777 NE LOOP 410 SUITE 600 SAN ANTONIO, TEXAS 78217
 FIRM NO. 10063700