

PULTE HOMES OF TEXAS

(NO. 2012003395)

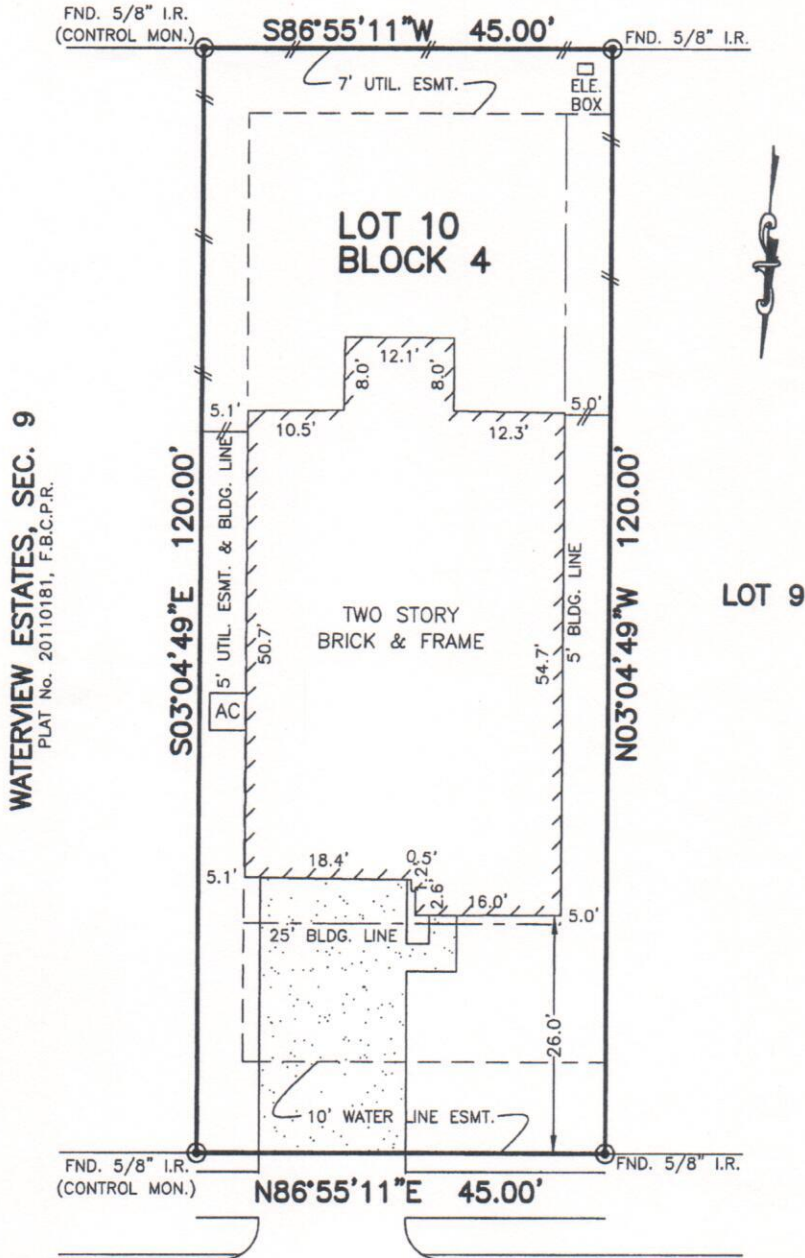

BELFLOWER GLEN DRIVE
(50' R.O.W.)

Handwritten signature and initials: P. U. M.

NOTES:

1. ALL BEARINGS SHOWN HEREON ARE BASED ON THE RECORDED PLAT.
2. SUBJECT TO APPLICABLE RESTRICTIVE COVENANTS LISTED IN ITEM No. 1, SCHEDULE "B" OF TITLE COMMITMENT ISSUED BY PREMIER LAND TITLE INSURANCE Co. UNDER G.F. No. TX-038906.
3. AGREEMENT FOR UNDERGROUND ELECTRIC SERVICE PER C.F. No. 2013028120.

FLOOD MAP:

THIS PROPERTY LIES IN ZONE "X" AS DEPICTED ON COMMUNITY PANEL No. 48157 C 0115 J, DATED: 01-03-97

"THIS INFORMATION IS BASED ON GRAPHIC PLOTTING. WE DO NOT ASSUME RESPONSIBILITY FOR EXACT DETERMINATION"

PLAT OF SURVEY
SCALE: 1" = 20'

© 2013, ALLPOINTS SERVICES, CORP., All Rights Reserved. This original work is protected under copyrights laws, Title 17 U.S. Code Sections 101 & 102. All violators will be prosecuted to the extent of the law. This survey is being provided solely for the use of the recipients and no license has been created, express or implied, to copy the survey except as is necessary in conjunction with the original transaction.

FOR: UMANG S. MEHTA
DAKSHINA U. MEHTA
ADDRESS: 20103 BELFLOWER
GLEN DRIVE
ALLPOINTS JOB #: PH56925 KM
G.F.: TX-038906



ALLPOINTS
SERVICES CORP
PHONE: 713-468-7707
FAX: 713-827-1861

LOT 10, BLOCK 4,
WATERVIEW ESTATES, SECTION 12,
PLAT No. 20130002, PLAT RECORDS,
FORT BEND COUNTY, TEXAS

I HEREBY CERTIFY THAT THIS PLAT REPRESENTS THE RESULTS OF A SURVEY MADE ON THE GROUND, ON THE 11TH DAY OF JULY, 2013.

Handwritten signature: Steven P. Brister

