

MAP OR PLAT RECORDED IN C.F. W071190 F.C. 521054 HARRIS COUNTY MAP RECORDS.
 This original work is protected under Copyright Laws, Title 17 United States Code 101 and 102. All violators will be prosecuted to the fullest extent of the law. This survey is being provided solely for the use of the recipients named herein, and no license has been created, express or implied, to copy the survey except as is necessary in conjunction with the original transaction, which shall take place within thirty (30) days from the date adjacent to the signature line hereon.
 Bearings based on recorded plat. Found or set iron rods at all corners.
 AGREEMENT FOR UNDERGROUND ELECTRIC SERVICE WITH H.L.&P./RELiant ENERGY AS RECORDED IN CLERK'S FILE NO. W328037

This Tract DOES NOT Lie within The 100 Year Flood Plain According To FEMA Map No. 4802B7240 J Dated 11/6/96 (zone X).
 Warning: Use This Flood information At Your Own Risk.
 LOT SUBJECT TO RESTRICTIONS IN F.C. 521054 OF THE MAP RECORDS AND UNDER CLERK'S FILE NO.S R459913
 W103252, AND W391975

Timothy A. Hall
 11-18-03
Sheila M. Hall
 11-18-03

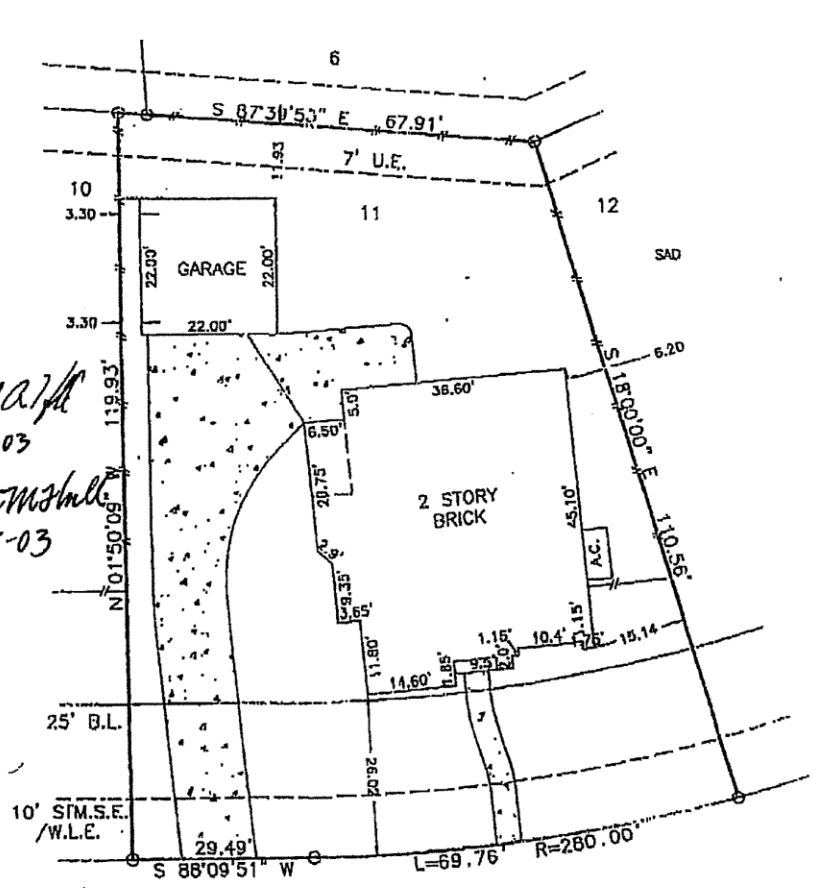

11330 LAKEWOOD MEADOW COURT

Ch. Ch.
F. My. E. Chace

SURVEY
 LOT 11, BLOCK 2, LAKEWOOD GROVE
 SECTION 9, HARRIS COUNTY, TEXAS

Scale: 1=20'
 Date: 11/01/03
 Revised:
 Survey By: B.S.
 Drawn By: C.H.
 For: NORTH AMERICAN
 OF# 6287611
 Purchaser:
 TIMOTHY A. HALL
 & SHEILA M. HALL
 Job No. 03-40890B

THIS PLAT IS AN ACCURATE REPRESENTATION OF THAT SURVEY MADE ON THE GROUND UNDER MY SUPERVISION. THERE ARE NO APPARENT ENCROACHMENTS OR CONFLICT ACROSS PROPERTY LINES AT THE TIME OF THIS SURVEY EXCEPT AS SHOWN HEREON.

Billy L. Shanks
 BILLY L. SHANKS R.P.L.S. #1821

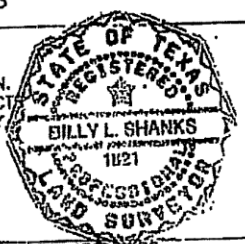

BILLY L. SHANKS

1414 WAVECREST LN.
 HOUSTON, TEXAS 77062

281-488-1486
 FAX 281-488-5526