

SCALE : 1"=20'

WOODEN FENCE (TYPICAL)

LOT 1

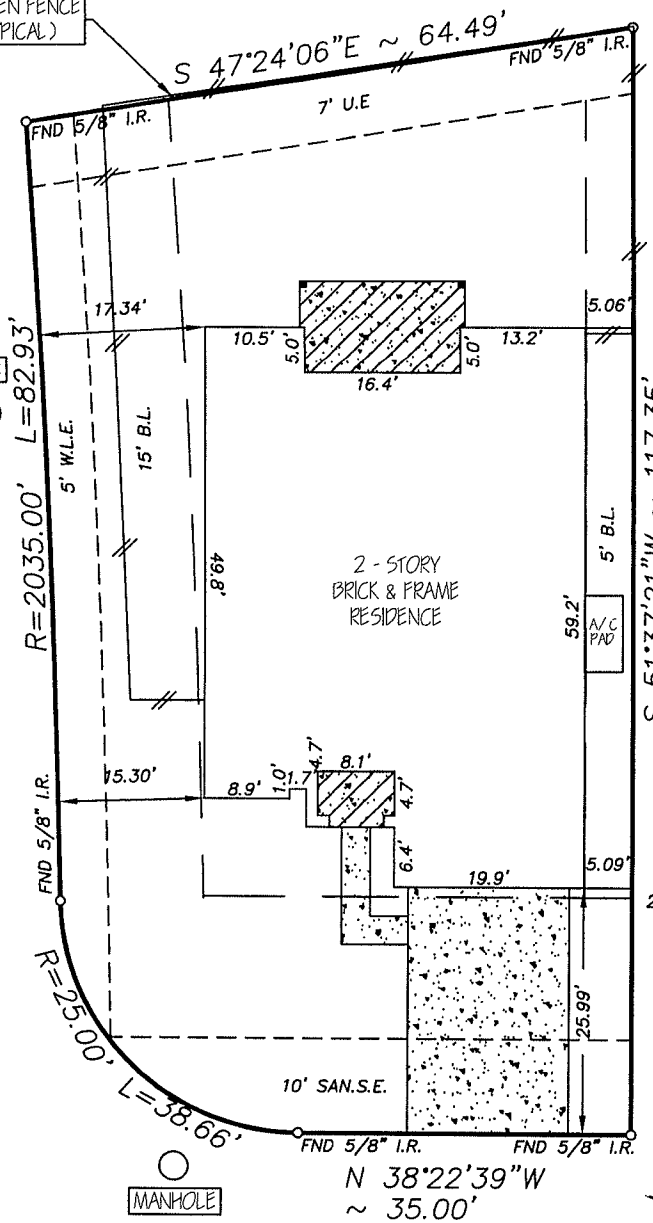

STERLING STONE LANE
(50' R.O.W.)

LOT 50

3603 GAIL MEADOW COURT
(50' R.O.W.)

Russell Dean Barkley

Rebecca Lynn Barkley

NOTE:
1. Distances shown in parentheses were measured on the ground.
2. The following flood information was from a F.E.M.A. Map. We are not responsible for its accuracy

NOTES:
1. OIL, GAS, & OTHER MINERAL RIGHTS AS PER TITLE COMMITMENT.
2. TEMPORARY ACCESS EASEMENT, AS PER C.F. NO. 2005150846.
3. ANY AND ALL ORDINANCES BY THE CITY OF KATY, TEXAS.

COMMUNITY # 480228 PANEL # 0020 & 0085 J

DATE OF REVISION 01/03/97
(OUTSIDE OF 100 YEAR FLOOD PLAIN) ZONE "X"

MC\FINALS\SVR510201

Surveyed for K. HOVNIANIAN OF HOUSTON II, LLC on 12/09/10
Showing Lot 51 Block 2 of SILVER RANCH
Section 1 in FORT BEND County Texas according to the Map or Plat
recorded in PLAT NO. 20060283 of the PLAT records of FORT BEND County.

REVISIONS	
6-20-11	FINAL
08/26/11	MATCH UP T.C.
10/20/11	NAME CHANGE

I hereby certify that this survey was made on the ground under my supervision and that it correctly represents the facts found at the time of the survey. There were no encroachments apparent on the ground except as shown hereon.

W.O. No. 96686

G.F. No. PTH1101397

M. Eikel



Buyer: RUSSELL DEAN BARKLEY AND REBECCA LYNN BARKLEY
Mortgage Co.: K.HOVNIANIAN AMERICAN MORTGAGE, LLC
Title Company: ALAMO TITLE

Hoffman Land Surveying, Ltd., LLP
5245 LANGFIELD ROAD - HOUSTON, TEXAS 77040 - (713)939-9100

