

INTERIOR DESIGN CHANGE REQUEST

CHANGE ORDER IS VALID ONLY IF COMPLETED WITHIN SEVEN (7) DAYS OF CONTRACT DATE

Community:	SILVER RANCH (W)	Color Group:	BRD 30	Plan #:	N 651 RQ
New Address:	3603 GAIL MEADOW COURT		Sub/Job #:	158-090	
Contract Date:	Date/Req.	9/26/2011	L/B/S	51/2/1	
			Const Status Date	A	

Revision Date	Description of Changes	Cost of Change	
		Price	Price Source
12/07/10	1. STANDARD ELEVATION FEATURES		
	2. BRICK AND TWO TONE PAINT SELECTIONS		
	3. UPGRADE: STONE ACCENT		
	4. UPGRADE: COLORED MORTAR		
12/07/10	5. ADD THE FOLLOWING UPGRADES PER RH:		
	6. 42" MAPLE KITCHEN CABINETS		
	7. GRP 1 - 1 1/2" BULLNOSE EDGE GRANITE KITCHEN COUNTERTOPS		
	8. GRP 1 TILE BACKSPLASH ON DIAGONAL W/GRANITE INSETS		
	9. 8" SS UNDERMOUNT SINK W/1-TOUCH FAUCET		
	10. 5 RECESSED CAN LIGHTS IN KITCHEN		
	11. MAPLE BATH CABINETS		
	12. RAISE VANITIES IN MASTER BATH		
	13. ELONGATED COMMODES		
	14. 4 CAN LIGHTS IN FAMILY ROOM		
	15. CHANGE FRONT WINDOW TO 66/40 DL		
	16. ADD 20/50 WINDOW AT FRONT ENTRY		
	17. CAST STONE FIREPLACE		
	18. PREWIRE FOR PHONE AND CABLE IN ALL BEDROOMS		
	19. WROUGHT IRON STAIR PARTS		
	20. COVERED BACK PORCH 16X10		
	21. GRP 1 TILE FLOORING @ THE FOLLOWING AREAS:		
	22. EXTENDED ENTRY		
	23. POWDER		
	24. KITCHEN/BREAKFAST		
	25. UTILITY		
	26. MASTER BATH		
	27. BATH 2		
	28. BATH 3		
12/07/10	29. GRP 1 TILE FLOORING @ ENTRY		
	30. GRP 1 WALL TILE @ ALL BATHS		

*Changes must be submitted with a \$25.00 processing fee per item if submitted after 7 days from contract date.

IMPORTANT! THIS CHANGE ORDER IS NOT BINDING UNTIL ACCEPTED BY K. HOVNANIAN OF HOUSTON II, L.L.C.

TOTAL: \$25,398.00

DATE: _____

CHECK #: _____

Interior Design: LAUREN DAUZAT Date: 9/26/2011 APPRVD: S. Davis 9/27/11

Purchaser(s) Signature: _____ Date 10/10/11

Salesperson: Conie Wall Fern Date 10/10/11

Seller's Acceptance: _____ Date _____

Purchasers hereby request, subject to Seller's acceptance, the following changes in the plans and specifications relating to the property above, said plans and specifications which have already been agreed upon between the Purchasers and Sellers. Purchasers agree to pay the Seller, at the time Change Order is submitted, the price for each item change shown. Purchasers agree that if for any reason they fail to complete the purchase, all money collected for the above changes will be **RETAINED BY THE SELLER** unless implementation of change has not begun. In which case, the full amount of the charge collected for the change (where implementation has not begun) will be refunded less a minimum of 10% Processing fee for all upgrades.

INTERIOR DESIGN CHANGE REQUEST

CHANGE ORDER IS VALID ONLY IF COMPLETED WITHIN SEVEN (7) DAYS OF CONTRACT DATE

Community:	Color Group: BRD 30	Plan #:	N 651 RQ	
New Address:	SILVER RANCH (W)		Sub/Job #:	158-090
Contract Date:	3603 GAIL MEADOW COURT		L/B/S:	51/2/1
	Date/Req.	9/26/2011	Const Status Date	A

Revision Date	Description of Changes	Cost of Change	
		Price	Price Source
	1. TOTAL FROM PAGE 1 OF CHANGE ORDER	\$25,398.00	
	2.		
12/07/10	3. 1/2 GLASS FRONT DOOR		
	4. CARPET AND PAD		
12/15/10	5. PRICE REVISION ITEM 3 PG 1, PER RH		
01/04/11	6. PRICE REVISION ITEM 3 PG 1, PER RH		
03/17/11	7. LOT PREMIUM, PER RH		
03/21/11	8. UPGRADE TUB SKIRT TO MATCH KITCHEN CABINETS, PER RH		
08/10/11	9. *****SUPERCEDES ALL PREVIOUS SELECTIONS*****		
	10. BUST OUT: ONWUSA, PER CONST/JD - NO BUYER SELECTIONS WERE IMPLEMENTED.		
09/26/11	12. FULL SOD, PER MC		
	13. 2" FAUX WOOD BLINDS, PER MC		
	14.		
	15.		
	16.		
	17.		
	18.		
	19.		
	20.		
	21.		
	22.		
	23.		
	24.		
	25.		
	26.		
	27.		
	28.		
	29.		
	30.		

*Changes must be submitted with a \$25.00 processing fee per item if submitted after 7 days from contract date.

IMPORTANT! THIS CHANGE ORDER IS NOT BINDING UNTIL ACCEPTED BY K. HOVNANIAN OF HOUSTON II, L.L.C.

TOTAL: \$29,148.00
DATE: _____
CHECK #: _____

Interior Design: AUREN DAUZAT Date: 9/26/2011 APPRVD: S. Davis 9/27/11
Purchaser(s) Signature: _____ Date: 10/10/11
Salesperson: [Signature] Date: 10/10/11
Seller's Acceptance: _____ Date: _____

Purchasers hereby request, subject to Seller's acceptance, the following changes in the plans and specifications relating to the property above, said plans and specifications which have already been agreed upon between the Purchasers and Sellers. Purchasers agree to pay the Seller, at the time Change Order is submitted, the price for each item change shown. Purchasers agree that if for any reason they fail to complete the purchase, all money collected for the above changes will be **RETAINED BY THE SELLER** unless implementation of change has not begun, in which case, the full amount of the charge collected for the change (where implementation has not begun) will be refunded less a minimum of 10% Processing fee for all upgrades.

Approved: _____
 Date: _____

ESW 8/10/11

POSTED LN 11/30/10	Color Group: BRD 30	Plan #: N 651 RQ
Community: SILVER RANCH (W)	Sub/Job #: 158-090	
New Address: 3603 GAIL MEADOW COURT	L/B/S: 51/2/1	
Contract Date: _____	Date/Req: 8/10/2011	Const Status Date: A

Brick: DETERING OLD EL PASO
 Accent: ACME CREAM LIMESTONE
 Mortar: KHAKI
 Ext. Paint: DRIFTWOOD
 Door/ Shutter: BLACK
 Trim: OFF WHITE
 Gutter: SAGE

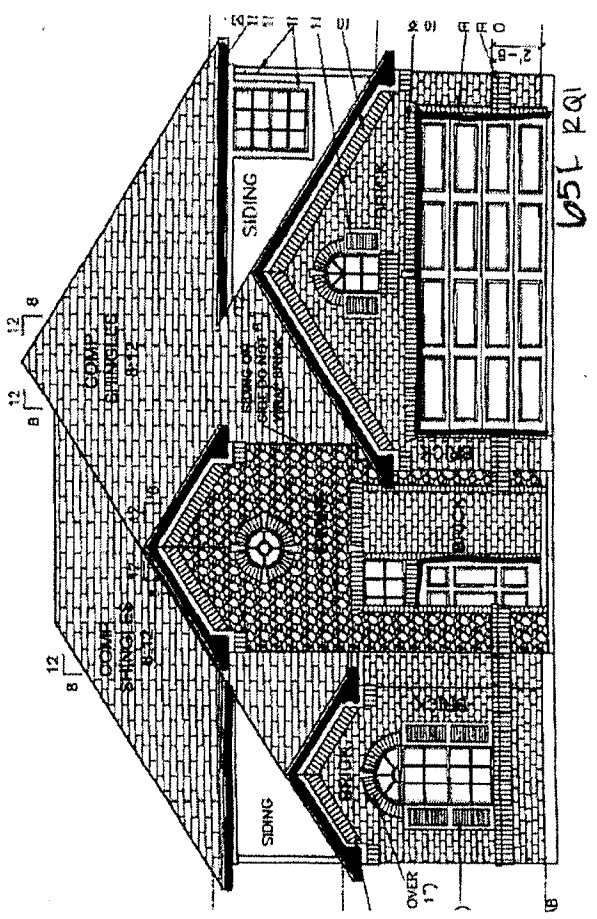

N 651 RQ

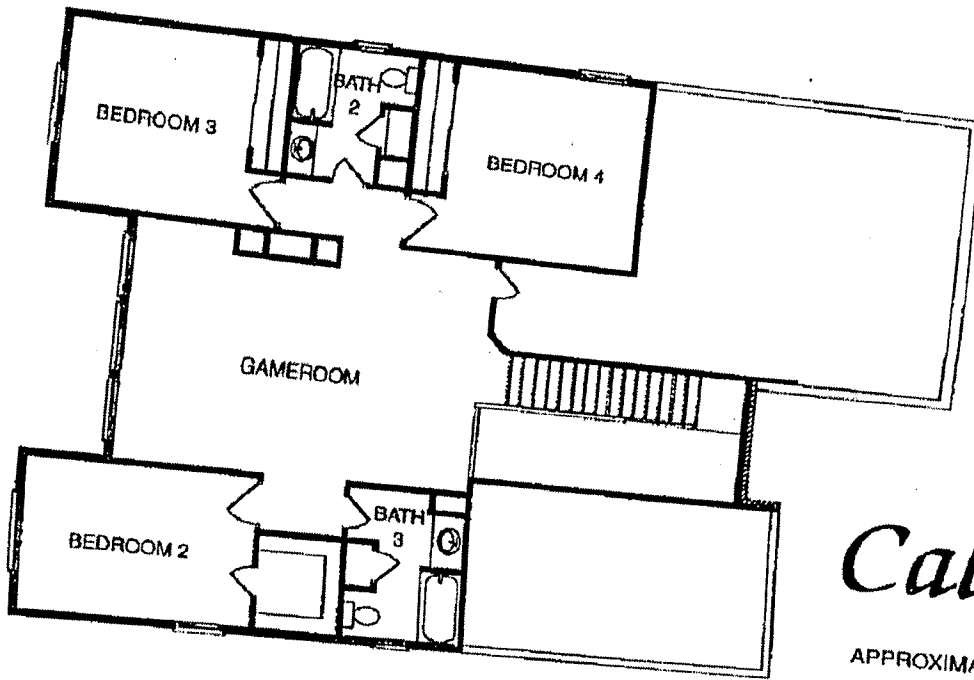

Callou

PLAN 107/1
APPROXIMATE SQ. FOOT

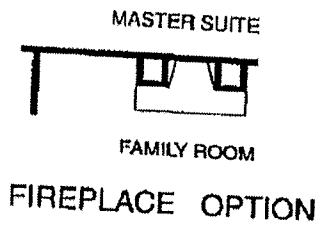
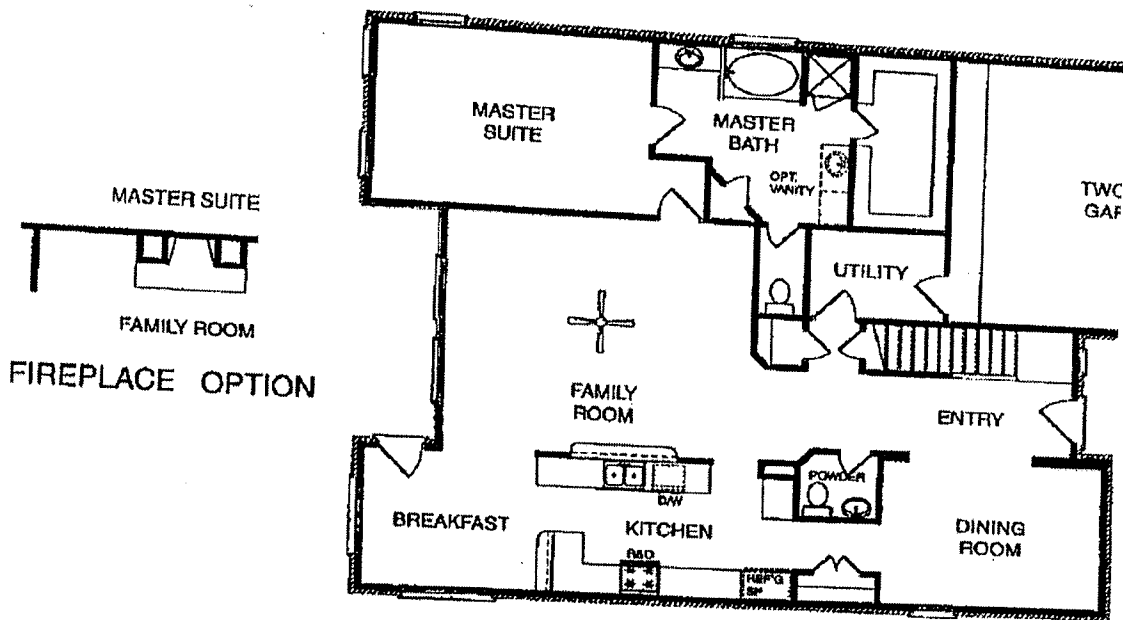



PURCHASER	PLAN #	N 651 RQ	JOB #	158-090
SALESPERSON	SILVER RANCH (W)	ADDRESS	3603 GAIL MEADOW COURT	
CONTRACT DATE		L/B/S	5/12/1	
		DATE	8/10/11	

PREMIER SERIES EXTERIOR COLOR SELECTION SHEET
PURCHASER HAS SEVEN (7) DAYS FROM DATE OF CONTRACT TO SELECT ALL ITEMS ON THIS SELECTION SHEET.

PLEASE CHOOSE & INITIAL TWO COLOR SCHEMES IN ORDER OF PREFERENCE

BUYER PREF./INITIAL	BRICK CO./ BRICK NAME	SIDING & GARAGE DOOR	FASCIA & WOOD TRIM	FRONT DOOR & SHUTTERS (If Appl.)	GUTTER & DOWNSPOUT (If Appl.)
	DETERING AMERICAN HERITAGE	STONINGTON PPG 416-4	DELICATE WHITE PPG 518-1	BLACK	LO GLOSS WHITE
	DETERING HACIENDA	PONY TAIL PPG 315-4	OFF WHITE PPG 516-1	BLACK or DARK GRANITE # 520-7 or DARK AS NIGHT PPG 506-7	SAGE
	DETERING IVORY SAND	SAUTEED MUSHROOM PPG 417-5	OFF WHITE PPG 516-1	DARK GRANITE PPG 520-7	SAGE
XXXXX	DETERING OLD EL PASO W/ACME CREAM LIMESTONE	DRIFTWOOD	OFF WHITE PPG 516-1	BLACK	SAGE
	DETERING OLD KENTUCKY MEDIUM	STONINGTON PPG 416-4	OFF WHITE PPG 516-1	BLACK	SAGE
	DETERING SPANISH GREY	CHAMOIS	OFF WHITE PPG 516-1	DARK GRANITE PPG 520-7	SAGE

TOTAL _____

Interior Design: LAUREN DAUZAT Date: 8/10/2011 *ESW 8/10/11*

Purchase *signature* _____ *10/10/11*

Salesperson *Donna Wood-Ferr* _____

Certain manufactured and all natural materials may vary substantially in color and appearance from any samples or other homes constructed using the same materials. These variations in color and appearance may even occur within the same shipment or lot. Examples of items where such differences can occur include mortar, brick, stone, front doors, cabinets, floor tile, countertops and stair railings. As a result, Brighton Homes cannot guarantee that such materials will match exactly to what you have been shown or seen in samples, in other homes or in other locations.

Brighton Homes reserves the right to disallow in its sole discretion any selection made or requested by any Purchaser. Once the selections form has been completed, signed and dated by the Purchaser the selections noted on the form the selections are final cannot be changed by Purchaser. Changes may be made by Brighton Homes in its sole discretion when accompanied by a written request by Purchaser to make the change and a non-refundable processing fee of \$25.00.

ALL PLANS, SPECIFICATIONS, AND SELECTIONS ARE SUBJECT TO CHANGE BY BRIGHTON HOMES WITHOUT NOTICE

INTERIOR DESIGN COLOR SELECTION SHEET

PURCHASER HAS SEVEN (7) DAYS FROM DATE OF CONTRACT TO SELECT ALL APPLICABLE ITEMS ON THIS SELECTION SHEET

	Color Group: BRD 30	Plan #: N 651 RQ	
Community:	SILVER RANCH (W)		Sub/Job #: 158-090
New Address:	3603 GAIL MEADOW COURT		L/B/S: 51/2/1
Contract Date:	Date/Req. 8/10/11	Const Status: A	

EXTERIOR SELECTIONS		PRICE
Brick Color:	DETERING OLD EL PASO	STD
Accent Stone/Brick: (See Attached Diagram)	ACME CREAM LIMESTONE	UPGRADE
Mortar:	KHAKI	UPGRADE
Exterior Paint:	DRIFTWOOD	INCL
Trim Color:	OFF WHITE	INCL
Front Door/Shutter (If Applicable):	FRONT DOOR: SEYBRO 1/2 GLASS S224 SHUTTERS: BLACK	STD INCL
Gutter Color:	SAGE	STD

KITCHEN SELECTIONS				
Cabinets:	42" ARISTOKRAFT FLAT PANEL LANDEN MAPLE SARSAPARILLA			UPGRADE
Countertop:	GRP 1 - 1 1/2" BULLNOSE EDGE UBA TUBA GRANITE			UPGRADE
Backsplash Selection:	Style/Color:	DT DIRECT COLLECTIONS DCD1 ANTIQUE TAN		STD
	Tile Size:	12"	Grout: 252 TUMBLEWEED	
Backsplash Accent: (See attached Diagram)	Style/Color:	ON DIAGONAL W/UBA TUBA GRANITE INSETS		GRP 1+ DIAG
	Tile Size:	4"		
Sink Color:	8" SS UNDERMOUNT	Faucet Fixtures:	SALORA 1-TOUCH	UPGRADE
Appliances:	<i>Blk stove, microwave dishwasher</i>			

MISCELLANEOUS SELECTIONS	
Door Hardware:	STD
Bath Hardware:	STD
Light Package:	STD
Fans:	STD
Glass Block:	N/A

Interior Design: LAUREN DAUZAT Date: 8/10/2011 Approved: LKW 8/10/11

Purchaser(s) Signature: _____ Date 10/10/11

Salesperson: Connie Wells-Frie Date 10/10/11

Certain manufactured and all natural materials may vary substantially in color and appearance from any samples or other homes constructed using the same materials. These variations in color and appearance may even occur within the same shipment or lot. Examples of items where such differences can occur include mortar, brick, stone, front doors, cabinets, floor tile, countertops and stair railings. As a result, K. Hovnanian of Houston II, L.L.C. cannot guarantee that such materials will match exactly with what you have been shown, or may have seen, in samples, in other homes or in other locations.

K. Hovnanian of Houston II, L.L.C. reserves the right to disallow, at its sole discretion, any selection made or requested by any Purchaser. Once the selection form has been completed, signed and dated by the Purchaser, the selections noted on the form are final and cannot be changed by Purchaser. Changes may be made by K. Hovnanian of Houston II, L.L.C., at its sole discretion, when accompanied by a written request by Purchaser to make the change, along with and a non-refundable processing fee of \$25.00.

ALL PLANS, SPECIFICATIONS, AND SELECTIONS ARE SUBJECT TO CHANGE BY K. HOVNANIAN OF HOUSTON II, L.L.C. WITHOUT NOTICE

INTERIOR DESIGN COLOR SELECTION SHEET

PURCHASER HAS SEVEN (7) DAYS FROM DATE OF CONTRACT TO SELECT ALL APPLICABLE ITEMS ON THIS SELECTION SHEET

	Color Group:	BRD 30	Plan #:	N 651 RQ	
Community:	SILVER RANCH (W)			Sub/Job #:	158-090
New Address:	3603 GAIL MEADOW COURT			L/B/S	51/2/1
Contract Date:	Date/Req.	8/10/11	Const Status	A	

MASTER BATH SELECTIONS				PRICE
Cabinets:	LANDEN MAPLE SARSAPARILLA			UPGRADE
Vanity Top:				STD
	Style/Color:	DT DIRECT COLLECTIONS DCD1 ANTIQUE TAN		STD
Tub/Shower Surround:	Tile Size:	12"	Grout:	252 TUMBLEWEED
Tub/Shower Accent Selection: (See attached diagram)	Style/Color:	N/A		
	Tile Size:			
BATH 2 SELECTIONS				
Cabinets:	LANDEN MAPLE SARSAPARILLA			UPGRADE
Vanity Top:				STD
	Style/Color:	DT DIRECT COLLECTIONS DCD1 ANTIQUE TAN		STD
Tub/Shower Surround:	Tile Size:	12"	Grout:	252 TUMBLEWEED
Tub/Shower Accent Selection: (See attached diagram)	Style/Color:	N/A		
	Tile Size:			
BATH 3 SELECTIONS				
Cabinets:	LANDEN MAPLE SARSAPARILLA			UPGRADE
Vanity Top:				STD
	Style/Color:	DT DIRECT COLLECTIONS DCD1 ANTIQUE TAN		STD
Tub/Shower Surround:	Tile Size:	12"	Grout:	252 TUMBLEWEED
Tub/Shower Accent Selection: (See attached diagram)	Style/Color:	N/A		
	Tile Size:			

Interior Design: LAUREN DAUZAT Date: 8/10/2011 Approved: LKW 8/10/11

Purchaser(s) Signature: _____ Date 10/10/11

Salesperson: Coni Wall-Fer Date 10/10/11

Certain manufactured and all natural materials may vary substantially in color and appearance from any samples or other homes constructed using the same materials. These variations in color and appearance may even occur within the same shipment or lot. Examples of items where such differences can occur include mortar, brick, stone, front doors, cabinets, floor tile, countertops and stair railings. As a result, K. Hovnanian of Houston II, L.L. C. cannot guarantee that such materials will match exactly with what you have been shown, or may have seen, in samples, in other homes or in other locations.

K. Hovnanian of Houston II, L.L.C. reserves the right to disallow, at its sole discretion, any selection made or requested by any Purchaser. Once the selection form has been completed, signed and dated by the Purchaser, the selections noted on the form are final and cannot be changed by Purchaser. Changes may be made by K. Hovnanian of Houston II, L.L.C., at its sole discretion, when accompanied by a written request by Purchaser to make the change, along with a non-refundable processing fee of \$25.00.

ALL PLANS, SPECIFICATIONS, AND SELECTIONS ARE SUBJECT TO CHANGE BY K. HOVNANIAN OF HOUSTON II, L.L.C. WITHOUT NOTICE

INTERIOR DESIGN COLOR SELECTION SHEET

PURCHASER HAS SEVEN (7) DAYS FROM DATE OF CONTRACT TO SELECT ALL APPLICABLE ITEMS ON THIS SELECTION SHEET

Color Group:		BRD 30	Plan #:	N 651 RQ	
Community:	SILVER RANCH (W)			Sub/Job #:	158-090
New Address:	3603 GAIL MEADOW COURT			L/B/S:	51/2/1
Contract Date:	Date/Req.	8/10/11	Const Status:	A	
BATH 4 SELECTIONS				PRICE	
Cabinets:	N/A				
Vanity Top:					
Tub/Shower Surround:	Style/Color:				
	Tile Size:	Grout:			
Tub/Shower Accent Selection: (See attached diagram)	Style/Color:				
	Tile Size:				
FIREPLACE SELECTIONS					
Fireplace Surround	Style/Color:	CAST STONE FIREPLACE		UPGRADE	
	Tile Size:	Grout:			
CARPET SELECTIONS					
Carpet Selection:	Color:	851 OLIVE BRANCH		STD	
	Style:	DONOVAN II	Upgrade:		
Pad Selection:	Style:	3/8" PAD		STD	

Interior Design: LAUREN DAUZAT Date: 8/10/2011 Approved: LJKW 8/10/11

Purchaser(s) Signature: _____ Date 10/10/11

Salesperson: Coni Wall-Fin Date 10/10/11

Certain manufactured and all natural materials may vary substantially in color and appearance from any samples or other homes constructed using the same materials. These variations in color and appearance may even occur within the same shipment or lot. Examples of items where such differences can occur include mortar, brick, stone, front doors, cabinets, floor tile, countertops and stair railings. As a result, K. Hovnanian of Houston II, L.L.C. cannot guarantee that such materials will match exactly with what you have been shown, or may have seen, in samples, in other homes or in other locations.

K. Hovnanian of Houston II, L.L.C. reserves the right to disallow, at its sole discretion, any selection made or requested by any Purchaser. Once the selection form has been completed, signed and dated by the Purchaser, the selections noted on the form are final and cannot be changed by Purchaser. Changes may be made by K. Hovnanian of Houston II, L.L.C., at its sole discretion, when accompanied by a written request by Purchaser to make the change, along with a non-refundable processing fee of \$25.00.

ALL PLANS, SPECIFICATIONS, AND SELECTIONS ARE SUBJECT TO CHANGE BY K. HOVNANIAN OF HOUSTON II, L.L.C. WITHOUT NOTICE

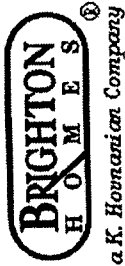

CHECK FOR UPGRADE PRICING!

COLOR GROUP: BRD 30

SUBDIVISION: SILVER RANCH (W) SUB/JOB # 158-090

ADDRESS: 3603 GAIL MEADOW COURT L/B/S: 51/2/1

PLAN: N 651 RQ

DATE: 8/10/2011

KITCHEN BACKSPLASH
12X12 OR 13X13 DIAGONAL w/ 4X4 INSET

4X4: UBA TUBA GRANITE INSETS

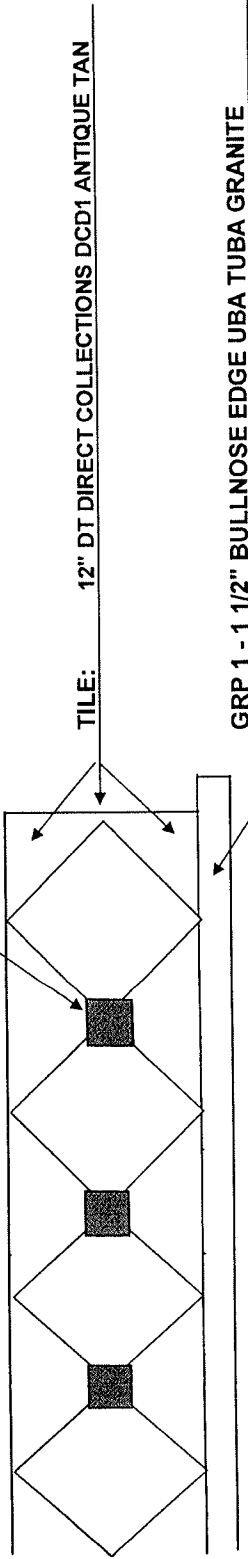

COUNTERTOP

252 TUMBLEWEED
GROUT

Interior Design: LAUREN DAUZAT Date: 8/10/2011 APPRVD: LFDW 8/10/11

INTERIOR DESIGN COLOR SELECTION SHEET

PURCHASER HAS SEVEN (7) DAYS FROM DATE OF CONTRACT TO SELECT ALL APPLICABLE ITEMS ON THIS SELECTION SHEET

	Color Group:	BRD 30	Plan #:	N 651 RQ	
Community:	SILVER RANCH (W)			Sub/Job #:	158-090
New Address:	3603 GAIL MEADOW COURT			L/B/S	51/2/1
Contract Date:	Date/Req.	8/10/11	Const Status	A	

FLOORING SELECTIONS				PRICE
Entry:	Style/ Color:	DT DIRECT COLLECTIONS DCD1 ANTIQUE TAN		STD
	Size (If Appl.):	12"	Grout (If Appl.):	252 TUMBLEWEED
Extended Entry:	Style/ Color:	DT DIRECT COLLECTIONS DCD1 ANTIQUE TAN		GRP 1
	Size (If Appl.):	12"	Grout (If Appl.):	252 TUMBLEWEED
Kitchen/Breakfast:	Style/ Color:	DT DIRECT COLLECTIONS DCD1 ANTIQUE TAN		GRP 1
	Size (If Appl.):	12"	Grout (If Appl.):	252 TUMBLEWEED
Utility:	Style/ Color:	DT DIRECT COLLECTIONS DCD1 ANTIQUE TAN		GRP 1
	Size (If Appl.):	12"	Grout (If Appl.):	252 TUMBLEWEED
Powder:	Style/ Color:	DT DIRECT COLLECTIONS DCD1 ANTIQUE TAN		GRP 1
	Size (If Appl.):	12"	Grout (If Appl.):	252 TUMBLEWEED
Master Bath:	Style/ Color:	DT DIRECT COLLECTIONS DCD1 ANTIQUE TAN		GRP 1
	Size (If Appl.):	12"	Grout (If Appl.):	252 TUMBLEWEED
Bath 2:	Style/ Color:	DT DIRECT COLLECTIONS DCD1 ANTIQUE TAN		GRP 1
	Size (If Appl.):	12"	Grout (If Appl.):	252 TUMBLEWEED
Bath 3:	Style/ Color:	DT DIRECT COLLECTIONS DCD1 ANTIQUE TAN		GRP 1
	Size (If Appl.):	12"	Grout (If Appl.):	252 TUMBLEWEED
Bath 4:	Style/ Color:	N/A		
	Size (If Appl.):		Grout (If Appl.):	
Other:	Style/ Color:	N/A		
	Size (If Appl.):		Grout (If Appl.):	

Interior Design: LAUREN DRAUZAT Date: 8/10/2011 Approved: ELKW 8/10/11

Purchaser(s) Signature: *Rebecca Bailey* Date: 10/10/11

Salesperson: *Coni Wall Fern* Date: 10/10/11

Certain manufactured and all natural materials may vary substantially in color and appearance from any samples or other homes constructed using the same materials. These variations in color and appearance may even occur within the same shipment or lot. Examples of items where such differences can occur include mortar, brick, stone, front doors, cabinets, floor tile, countertops and stair railings. As a result, K. Hovnanian of Houston II, L.L.C. cannot guarantee that such materials will match exactly with what you have been shown, or may have seen, in samples, in other homes or in other locations.

K. Hovnanian of Houston II, L.L.C. reserves the right to disallow, at its sole discretion, any selection made or requested by any Purchaser. Once the selection form has been completed, signed and dated by the Purchaser, the selections noted on the form are final and cannot be changed by Purchaser. Changes may be made by K. Hovnanian of Houston II, L.L.C., at its sole discretion, when accompanied by a written request by Purchaser to make the change, along with a non-refundable processing fee of \$25.00.

ALL PLANS, SPECIFICATIONS, AND SELECTIONS ARE SUBJECT TO CHANGE BY K. HOVNANIAN OF HOUSTON II, L.L.C. WITHOUT NOTICE

CANNON SECURITY

State License #B-09054

(Do not Fax to Cannon - Maintain in EMC Package)

DISCLAIMER REGARDING ALARM PRE-WIRE

3603 Gail Meadow Ct

Property Address

Silver Ranch

Subdivision

Cannon Security, Inc., a security contractor, has pre-wired your new home for a security system. This pre-wiring was done as a convenience to you. The pre-wiring is generic, and technically, any security company should be able to install a system in your home. **Cannon Security, Inc.** not only does the "rough" wiring but also can install your security system and provide 24 hour local monitoring of the system. **Cannon Security, Inc.** will warrant the security pre-wire for a period of one (1) year after closing, but only if we install the security system.

Please be advised that K. Hovnanian of Houston II, L.L.C. does not warrant your alarm pre-wire and is not responsible for system operation or damages resulting from the installation of any security system.

For your protection, please be very certain to verify, upon signing any agreements with another alarm company, that the other company will provide a warranty covering your existing pre-wire as well as any equipment they provide.

Purchaser

10/10/11

Date

Purchaser

10.10.11

Date