

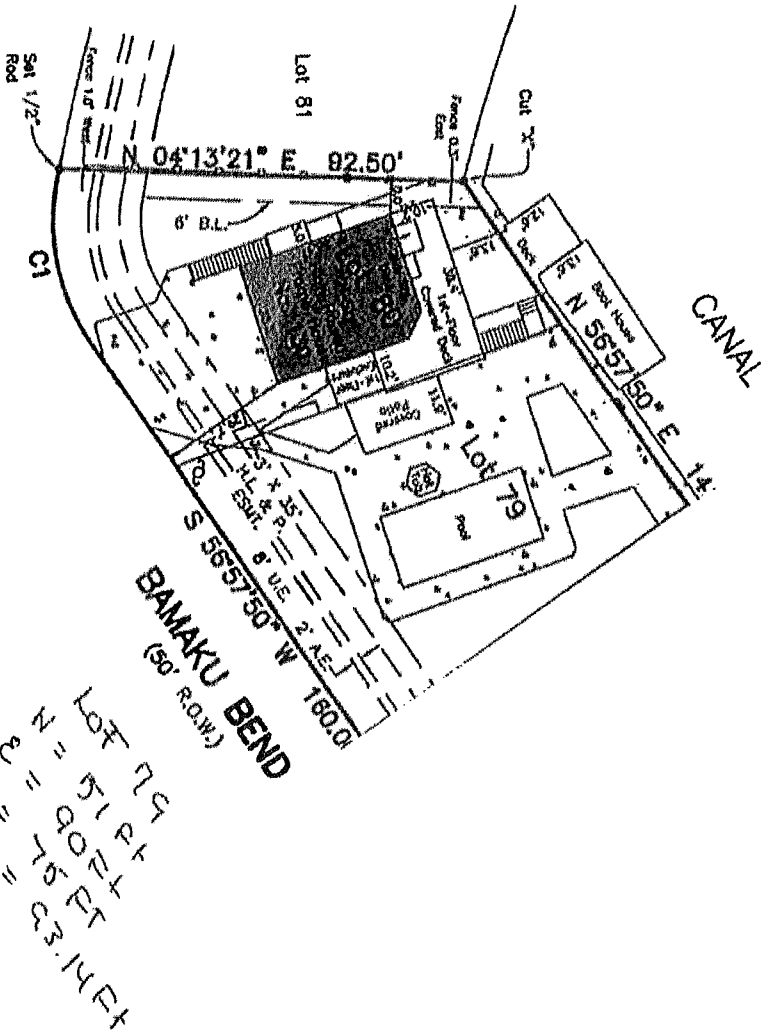

SCALE: 1" = 30'



CURVE	RADIUS	ARC LENGTH	CHORD LENGTH	CHORD BEARING	DELTA ANGLE
C1	50.00	41.36	40.47	S 87°50'03\" W	47°44'25\"

Survey of Lots Seventy-Eight (78), Seventy-Nine (79), and Eighty (80) of THE ISLAND, SECTION ELEVEN (11), a subdivision in Galveston County, Texas, according to the map or plat thereof recorded in Volume 16116, Page 193, of the Map Records in the Office of the County Clerk of Galveston County, Texas, and corrected by Mikko under Farm Code No. 001-16-0988 in the Official Public Records of Real Property in Galveston County, Texas.

I hereby certify that on the below date, the herein described property, together with improvements located thereon, was surveyed on the ground and under my direction, and that this map, together with dimensions as shown hereon, accurately represents the facts as found on the ground this date.

Stephen C. Blakley
 Stephen C. Blakley

NOTES:
 1) This accuracy does lie within