

LOT 32

LOT 33

FND. 5/8" I.R. S45°13'57"W 55.00' FND. 5/8" I.R. (CONTROL MON.)

*Added to ratio*

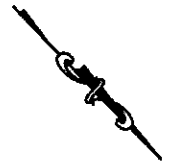

S44°46'03"E 115.00'

S44°46'03"E 115.00'

LOT 5

LOT 3

**LOT 4  
BLOCK 4**  
ONE STORY  
BRICK

*Extended Driveway*

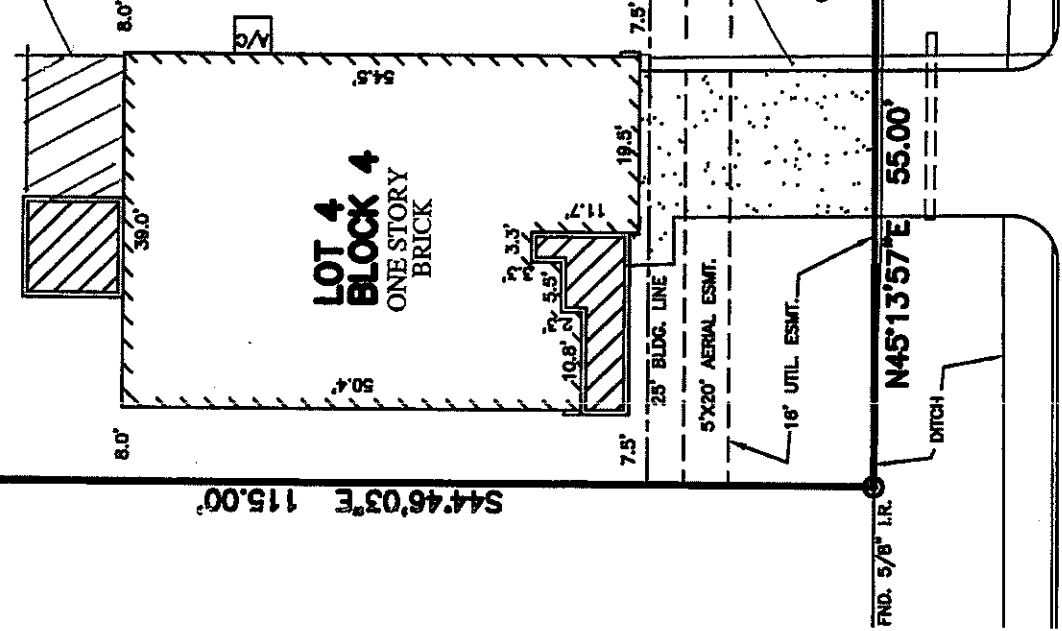

# FOREST COLONY DRIVE (60' R.O.W.)

- NOTES:
1. ALL BEARINGS SHOWN HEREON ARE BASED ON THE RECORDED PLAT.
  2. SURVEYOR HAS NOT ABSTRACTED THE SUBJECT PROPERTY. ABSTRACTING BY TITLE COMPANY ONLY. THERE MAY BE EASEMENTS, RESTRICTIONS AND OTHER MATTERS OF RECORD NOT SHOWN HEREON.

FLOOD MAP:  
THIS PROPERTY LIES IN ZONE "X"  
AS DEPICTED ON COMMUNITY PANEL  
No. 48339 C 0730 G, EFFECTIVE DATE: 09-22-99  
THIS INFORMATION IS BASED ON GRAPHIC PLOTTING.  
WE DO NOT ASSUME RESPONSIBILITY FOR EXACT  
DETERMINATION

© 2011, ALLPOINTS SERVICES, CORP. All Rights Reserved. This original work is protected under copyright laws. This 17 U.S. Code Sections 101 & 102. All visitors will be prosecuted to the extent of the law. This survey is being provided solely for the use of the recipients and no license has been created, express or implied, to copy the survey except as is necessary in connection with the original transaction.

FOR: SIGNORELLI HOMES  
ADDRESS: 21410 FOREST COLONY DRIVE  
ALLPOINTS JOB #: FA36427 CG  
G.F.: (NONE)



**ALLPOINTS  
SERVICES CORP**  
PHONE: 713-468-7707  
FAX: 713-827-1861

**LOT 4, BLOCK 4,  
FOREST COLONY, SECTION 3,  
CAB. "X", SHITS. 187-188, MAP RECORDS,  
MONTGOMERY COUNTY, TEXAS**

I HEREBY CERTIFY THAT THIS PLAT REPRESENTS THE RESULTS OF A SURVEY MADE ON THE GROUND, ON THE 18th DAY OF NOVEMBER, 2011.

*Jose B. Bauri*

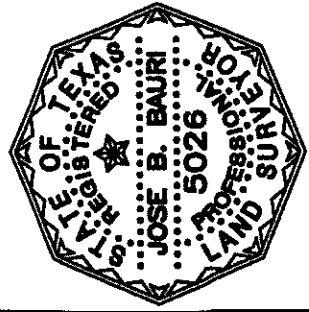

LOT 32

LOT 33

LOT 5

LOT 3

FND. 5/8" I.R. S45°13'57"W 55.00' FND. 5/8" I.R. (CONTROL MON.)

S44°46'03"E 115.00'

N44°46'03"W 115.00'

FND. 5/8" I.R. N45°13'57"E 55.00' FND. 5/8" I.R. (CONTROL MON.)

FND. 5/8" I.R. (CONTROL MON.)

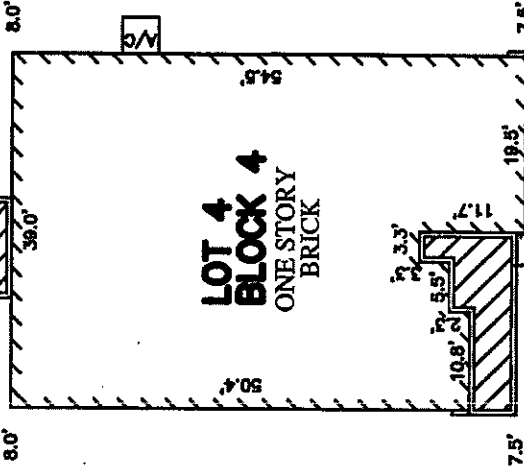

**LOT 4  
BLOCK 4**  
ONE STORY  
BRICK

# FOREST COLONY DRIVE (60' R.O.W.)

- NOTES:
1. ALL BEARINGS SHOWN HEREON ARE BASED ON THE RECORDED PLAT.
  2. SURVEYOR HAS NOT ABSTRACTED THE SUBJECT PROPERTY, ABSTRACTING BY TITLE COMPANY ONLY. THERE MAY BE EASEMENTS, RESTRICTIONS AND OTHER MATTERS OF RECORD NOT SHOWN HEREON.

FLOOD MAP:  
THIS PROPERTY LIES IN ZONE "X"  
AS DEPICTED ON COMMUNITY PANEL  
No. 48339 C 0730 G, EFFECTIVE DATE: 09-22-99  
THIS INFORMATION IS BASED ON GRAPHIC PLOTTING,  
WE DO NOT ASSUME RESPONSIBILITY FOR EXACT  
DETERMINATION."

## PLAT OF SURVEY

SCALE: 1" = 20'

© 2011, ALLPOINTS SERVICES, CORP. All Rights Reserved. This original work is protected under copyright laws. This 17 U.S. Code Sections 101 & 102. All vectors will be provided to the extent of the law. This survey is being provided solely for the use of the recipients and no license has been created, express or implied, to copy the survey except as is necessary in connection with the original transaction.

FOR: SIGNORELLI HOMES  
ADDRESS: 21410 FOREST COLONY DRIVE  
ALLPOINTS JOB #: FA36427 CG  
G.F.: (NONE)



**ALLPOINTS  
SERVICES CORP**  
PHONE: 713-468-7707  
FAX: 713-827-1861

**LOT 4, BLOCK 4,  
FOREST COLONY, SECTION 3,  
CAB. "X", SHTS. 187-188, MAP RECORDS,  
MONTGOMERY COUNTY, TEXAS**

I HEREBY CERTIFY THAT THIS PLAT REPRESENTS THE RESULTS OF A SURVEY MADE ON THE GROUND, ON THE 18th DAY OF NOVEMBER, 2011.

*Jose B. Bauri*

