

GUADALUPE COUNTY, TEXAS

Sur. 20

Sur. 52

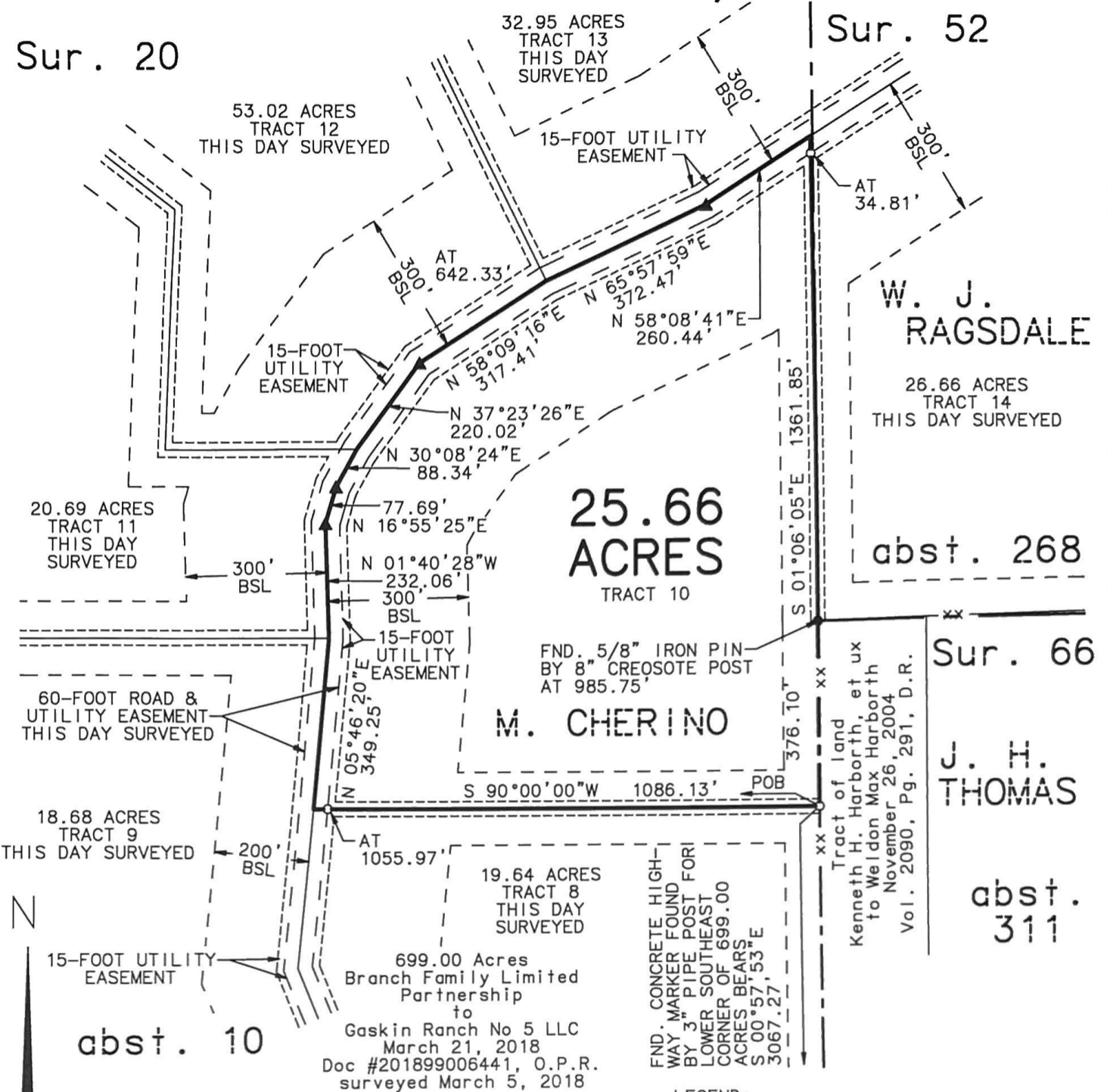

BEARINGS SHOWN HEREON ARE FROM GPS OBSERVATIONS TEXAS COORDINATE SYSTEM NAD (83).

THIS SURVEY WAS COMPLETED WITHOUT THE BENEFIT OF A TITLE COMMITMENT.

SCALE 1" = 300'

PREPARED FOR: GASKIN RANCH NO 5 LLC

SURVEYED ON THE GROUND: APRIL 12, JULY 5, & JULY 25, 2018

- LEGEND:**
- xx — FENCE LINE
 - ORIGINAL SURVEY LINE
 - SET 5/8" IRON PIN
 - ▲ ANGLE POINT
 - POB POINT OF BEGINNING
 - BSL BUILDING SETBACK LINE
 - D.R. DEED RECORDS GUADALUPE COUNTY, TEXAS
 - O.P.R. OFFICIAL PUBLIC RECORDS GUADALUPE COUNTY, TEXAS

A Plat of a 25.66 Acre Tract (Tract 10) situated about 8.4 miles N 19° E of Seguin in Guadalupe County, Texas.

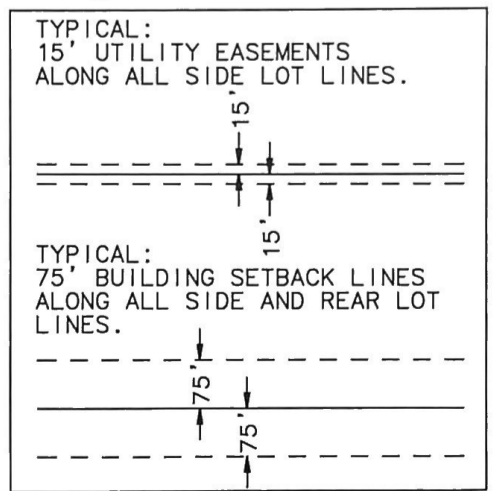

I HEREBY CERTIFY THAT THE FOREGOING PLAT AND ACCOMPANYING FIELD NOTE DESCRIPTION WERE PREPARED FROM AN ACTUAL SURVEY PERFORMED ON THE GROUND, UNDER MY SUPERVISION, AND THAT THEY ARE TRUE AND CORRECT TO THE BEST OF MY KNOWLEDGE AND BELIEF. HOWARD SURVEYING, LLC ACCEPTS RESPONSIBILITY FOR THIS PLAT ONLY TO THE ORIGINAL CLIENTS FOR WHICH IT WAS PREPARED.

THIS THE 18TH DAY OF OCTOBER 2018.

Keith Howard
 KEITH HOWARD, R.P.L.S. NO. 5949
 HOWARD SURVEYING, LLC
 TBPLS FIRM NO. 10125700
 402 STATE HWY 173 SOUTH
 HONDO, TEXAS 78861
 830.426.4776

