

**CROWN OAKS
SECTION THREE
BLOCK 1**

**PRINCE HENRY
COURT (60' R/W)**

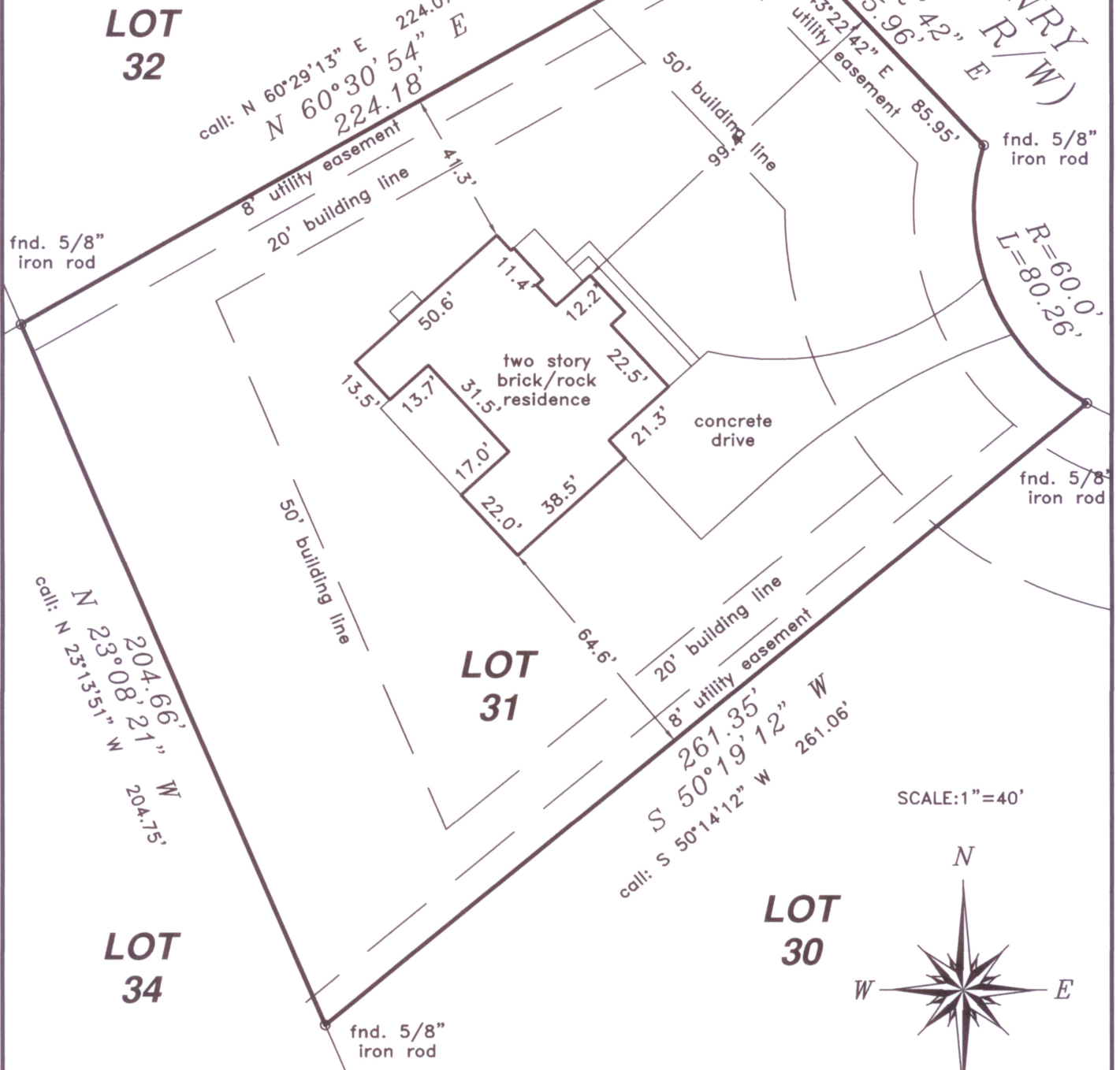

SCALE: 1" = 40'



**LAND TITLE SURVEY
FOR: JEWEL S. HUNT
& LISA A. HUNT
HUSBAND & WIFE
11409 PRINCE HENRY COURT
MONTGOMERY, TEXAS 77316**

Lot Thirty-One (31), in Block One (1), CROWN OAKS, Section 3, a subdivision in Montgomery County, Texas, according to the map or plat thereof recorded in Cabinet S, Sheet 30-35 of the Map Records of Montgomery County, Texas.

Record data as shown hereon was relied upon partly from a Commitment for Title Insurance issued by the following qualified provider:
 InHouseTitle Company
 G.F. No. 090001922
 Effective date: October 2, 2009

Covenants of Record:
 Cabinet S, shts 30-35
 CF 2002-053756

Flood Zone: X FEMA Map No. 48339C 0345F

QUADRANT SOLUTIONS
 P.O. BOX 1343 WILLIS, TEXAS 77378
 (936) 856-8989
 PROJECT NO.: 286209



I hereby certify that this survey was made on the ground under my supervision and that this drawing correctly represents the facts found at the time of survey.

Date of Survey: 20 October 2009

Michael C. Warren
 Registered Professional Land Surveyor No. 4935