

NOTE: THIS PROPERTY IS NOT IN THE 100-YEAR FLOOD ZONE, IS IN ZONE-B, PER F.I.R.N. MAP# 480296-0158D DATED 9/27/85.

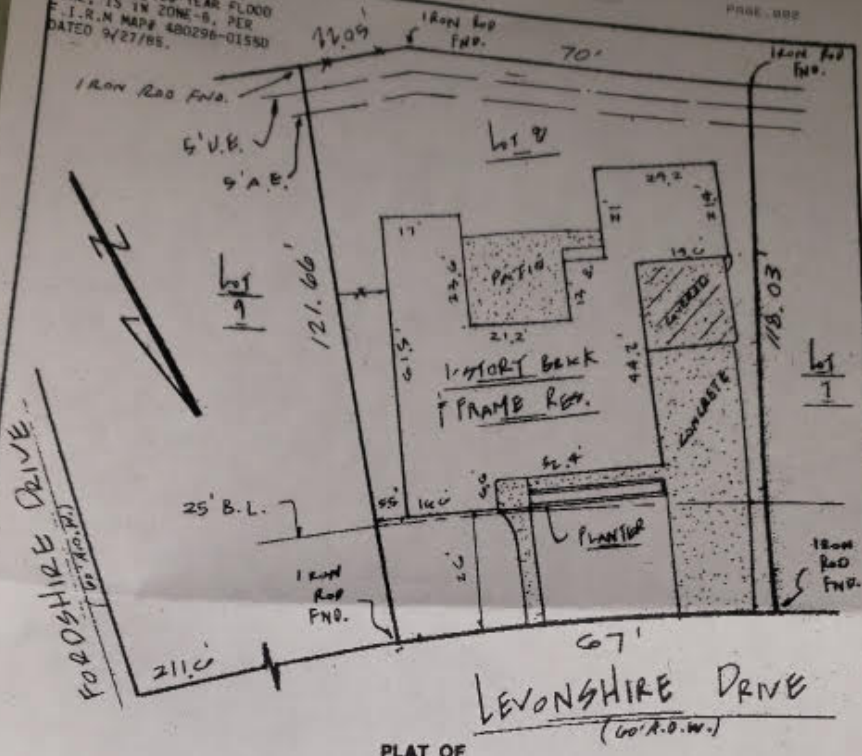

PLAT OF

LOT 8 BLOCK 7 OF WOODSHIRE, SECTION TWO (2)

ACCORDING TO THE PLAT RECORDED IN VOL 48 PAGE 72 OF THE

MAP RECORDS OF HARRIS COUNTY, TEXAS

KNOWN AS 4015 LEVONSHIRE DRIVE

LENDER AMERICAN SECURITY MORTGAGE

PROPERTY OF DAVID BRANDON BREYARD AND WIFE, BETTY LOU FIDLER BREYARD

I hereby certify that this survey was made on the ground and that this plat correctly represents the facts found at the time of survey showing the improvements. There are no encroachments apparent on the ground, except as shown. This survey was performed in connection with the transaction described in



OF #86115469 of STEWART TITLE CO.

*Fred W. Lawton*

Fred W. Lawton, Registered Public Surveyor No. 2321

DATE 3-25-87  
 SCALE 1" = 20'-0"  
 JOB NO 517A-86

**SOUTH TEXAS SURVEYING ASSOCIATES, INC.**  
 11281 RICHMOND #J-101 HOUSTON, TEXAS 77082

713 556-6918

RK