

20' PIPELINE ESMT.
(PER PLAT)

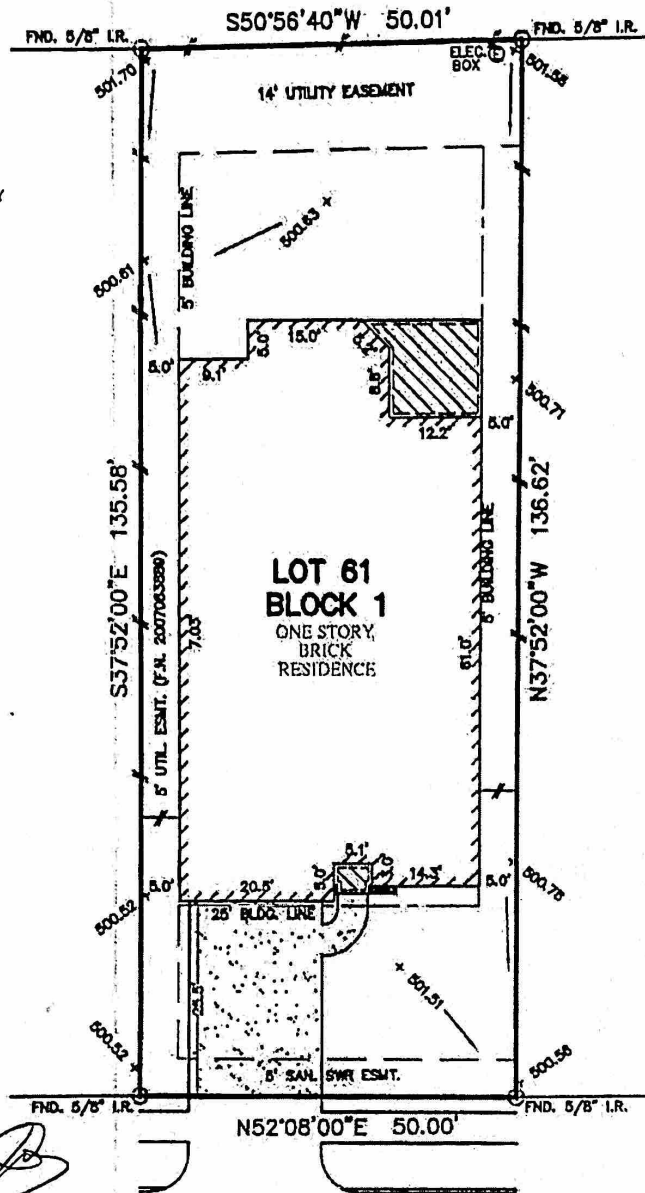

Martin S. Dawe

HELMSMAN KNOLLS DRIVE
(60' R.O.W.)

NOTES:

1. ALL BEARINGS SHOWN HEREON ARE BASED ON THE RECORDED PLAT.
2. SUBJECT TO APPLICABLE RESTRICTIVE COVENANTS LISTED IN ITEM No.1, SCHEDULE "B" OF TITLE COMMITMENT ISSUED BY OLD REPUBLIC NATIONAL TITLE INSURANCE Co. UNDER O.P. No. 8812000698.
3. AGREEMENT WITH CENTERPOINT ENERGY HOUSTON AS SET FORTH IN F.B.C.C.F. No. 2007083896.
4. ALL ELEVATIONS SHOWN HEREON ARE BASED ON ASSUMED DATUM.

PLAT OF SURVEY
SCALE: 1" = 20'

© 2008, ALLPOINTS SERVICES, CORP., All Rights Reserved. This original work is protected under copyright laws, Title 17 U.S. Code Sections 101 & 102. All violators will be prosecuted to the extent of the law. This survey is being provided solely for the use of the recipients and no license has been created, express or implied, to copy the survey except as is necessary in conjunction with the original transaction.

FLOOD MAP:
THIS PROPERTY LIES IN ZONE "X"
AS DEPICTED ON COMMUNITY PANEL
No. 48157 C 0100 J, EFFECTIVE DATE: 01-03-07
THIS INFORMATION IS BASED ON GRAPHIC PLOTTING.
WE DO NOT ASSUME RESPONSIBILITY FOR A "V"
DETERMINATION.

FOR: MARTIN S. DAWE
ADDRESS: 28203 HELMSMAN
KNOLLS DRIVE
ALLPOINTS JOB No. HD13828JF
G.F.: 8312000595

LOT 61, BLOCK 1,
FIRETHORNE, SEC. 7,
PLAT NO. 20070017, PLAT RECORDS,
FORT BEND COUNTY, TEXAS.



**ALLPOINTS
SERVICES CORP.**
PHONE: 713-468-7707
FAX: 713-827-1861

I HEREBY CERTIFY THAT THIS PLAT REPRESENTS THE
RESULTS OF A SURVEY MADE ON THE GROUND, ON THE 29th
DAY OF SEPTEMBER, 2008.

Jose B. Bauri