

CF NO. CTH-MN-CTH115128215B CHICAGO TITLE  
 ADDRESS: 4825 LIDO LANE  
 HOUSTON, TEXAS 77092  
 BORROWER: CRAIGAN WILD

# LOT 1, BLOCK 17 OAK FOREST, SECTION 15

ACCORDING TO THE MAP OR PLAT THEREOF RECORDED  
 IN VOLUME 41, PAGE 27 OF THE MAP RECORDS  
 OF HARRIS COUNTY, TEXAS

SCALE: 1" = 30'

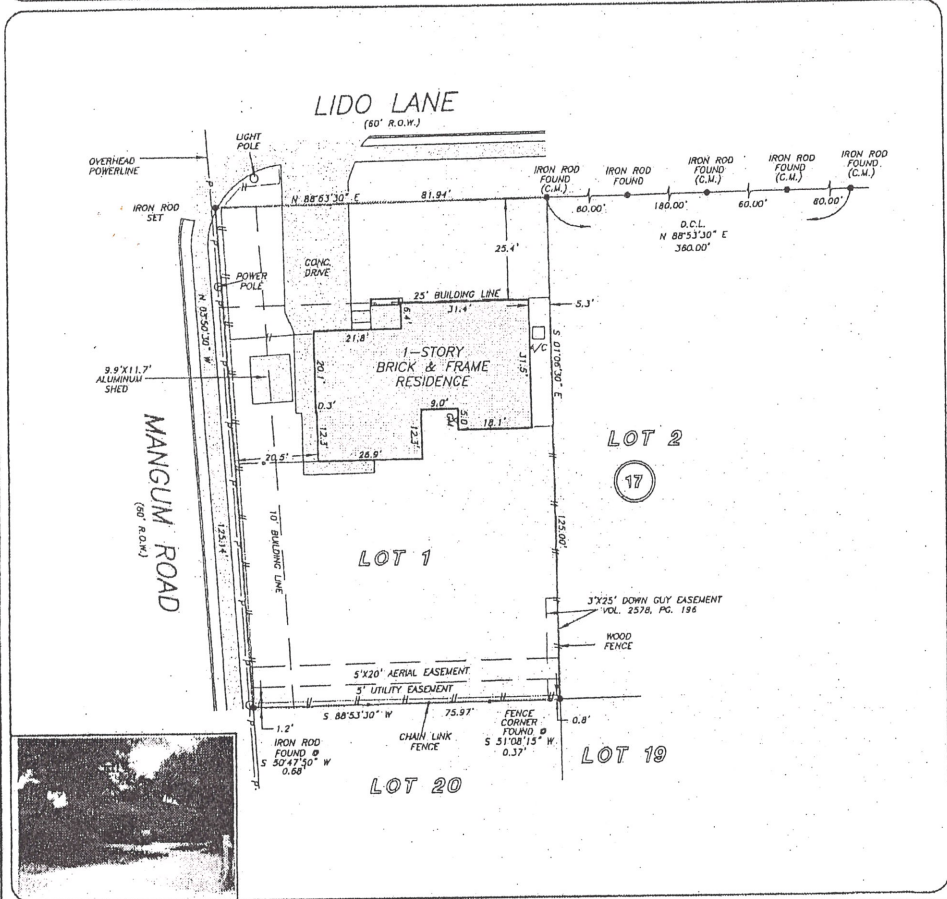

THIS PROPERTY DOES NOT LIE WITHIN THE  
 100 YEAR FLOOD PLAIN AS PER FIRN  
 PANEL NO. 48201C DSSS L  
 MAP REVISION: 05/18/07  
 ZONE X  
 BASED ONLY ON VISUAL EXAMINATION OF MAPS.  
 INACCURACIES OF FEMA MAPS PREVENT EXACT  
 DETERMINATION WITHOUT DETAILED FIELD STUDY

A SUBSURFACE INVESTIGATION  
 WAS BEYOND THE SCOPE OF THIS SURVEY

D.C.L. = DIRECTIONAL CONTROL LINE  
 RECORD BEARING: VOL. 41, PG. 27, H.C.M.R.

I HEREBY CERTIFY THAT THIS SURVEY WAS MADE  
 ON THE GROUND, THAT THIS PLAT CORRECTLY  
 REPRESENTS THE FACTS FOUND AT THE  
 TIME OF SURVEY AND THAT THERE ARE NO  
 ENCROACHMENTS APPARENT ON THE GROUND,  
 EXCEPT AS SHOWN HEREON. THIS SURVEY IS  
 CERTIFIED FOR THIS TRANSACTION ONLY AND  
 ABSTRACTING PROVIDED IN THE ABOVE  
 REFERENCED TITLE COMMITMENT WAS RELIED  
 UPON IN PREPARATION OF THIS SURVEY.

GEORGE GALE  
 PROFESSIONAL LAND SURVEYOR  
 NO. 4878  
 JOB NO. 11-08031  
 JULY 12, 2011

DRAWN BY: AL



|  |                                       |  |                                      |   |  |
|--|---------------------------------------|--|--------------------------------------|---|--|
|  | <p>DIANE SANDERS<br/>281-579-8022</p> |  | <p>SUSAN BURTON<br/>281-558-6191</p> | <p>PATRICIA WALKER<br/>713-412-6682</p> |  |
|--|---------------------------------------|--|--------------------------------------|---|--|

**PRECISION** surveyors

1-800-LANDSURVEY  
 www.precisionlandsurveyors.com

281-496-1888 FAX 281-496-1887 210-829-4941 FAX 210-829-1655  
 14825 MEMPHIS DRIVE, SUITE 8105, HOUSTON, TEXAS 77079 1777 MC LOUIS BLVD, SUITE 800, SAN ANGELO, TEXAS 76901

*Kyle Scott Falder*