

GE. NO. 05-42611030 ALAMO TITLE
 ADDRESS: 3536 SHIPMAN LANE
 SPRING, TEXAS 77388
 BORROWER: KRISTOPHER M. BODERBERG

**LOT 70, BLOCK 36
 CYPRESSWOOD, SECTION 8**

ACCORDING TO THE MAP OR PLAT THEREOF RECORDED
 IN VOLUME 282, PAGE 70 OF THE MAP RECORDS
 OF HARRIS COUNTY, TEXAS

SCALE: 1" = 40'

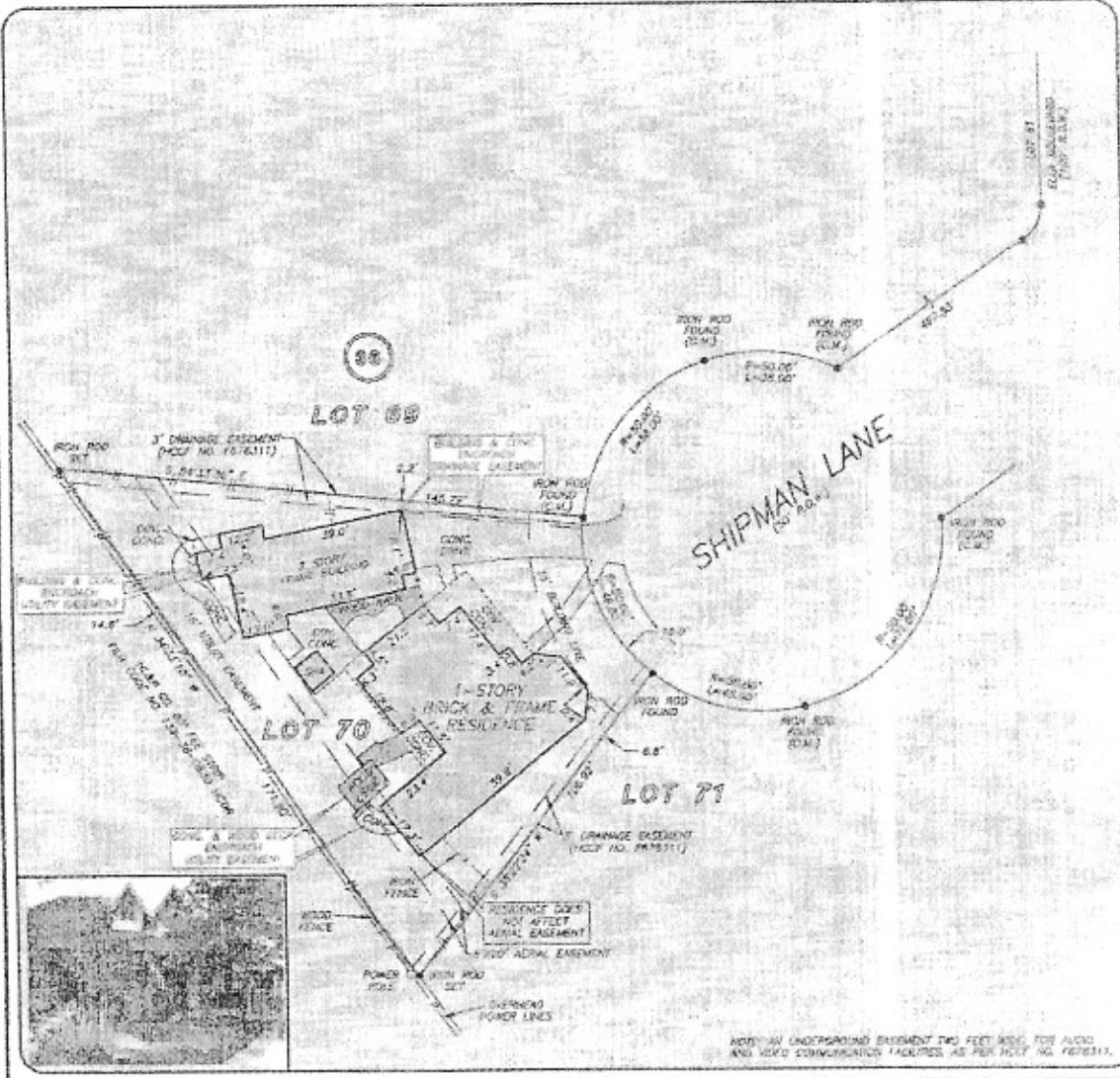

THIS PROPERTY DOES NOT LIE WITHIN THE
 100 YEAR FLOOD PLAIN AS PER FIRM
 PANEL NO. 48201C 0205 J
 MAP REVISION: 11/6/98
 ZONE: X
 BASED ONLY ON VISUAL EXAMINATION OF MAPS.
 ACCURACIES OF FIRM MAPS PREVENT EXACT
 DETERMINATION WITHOUT DETAILED FIELD STUDY

A SURFACE INVESTIGATION
 WAS BEYOND THE SCOPE OF THIS SURVEY

RECORD BEARING VOL. 282, PG. 70 H.C.H.R.

DRAWN BY: KJ

I HEREBY CERTIFY THAT THIS SURVEY WAS MADE
 ON THE GROUND, THAT THIS PLAT CORRECTLY
 REPRESENTS THE FACTS FOUND AT THE
 TIME OF SURVEY AND THAT THERE ARE NO
 ENCUMBRANCES APPARENT ON THE GROUND,
 EXCEPT AS SHOWN HEREON. THIS SURVEY IS
 LIMITED FOR THIS TRANSACTION ONLY AND
 ACCURACIES PROVIDED IN THE ABOVE
 REFERENCED TITLE DOCUMENT HAS BEEN
 RELIED UPON IN PREPARATION OF THIS SURVEY.

ALLEN D. HUGHES
 PROFESSIONAL LAND SURVEYOR
 NO. 3891
 JOB NO. 05-10015
 OCTOBER 13, 2005



Amegy
 Mortgage
 JENNIFER GOODWIN
 281-297-7908



PRECISION SURVEYORS, INC.

1-800-LANDSURVEY 281-495-1586
 1-800-326-3767 FAX 281-495-1687
 14222 MEMORIAL DRIVE SUITE 8108 HOUSTON, TEXAS 77059

Allen D. Hughes