

SOUTH SUMMER CLOUD DRIVE

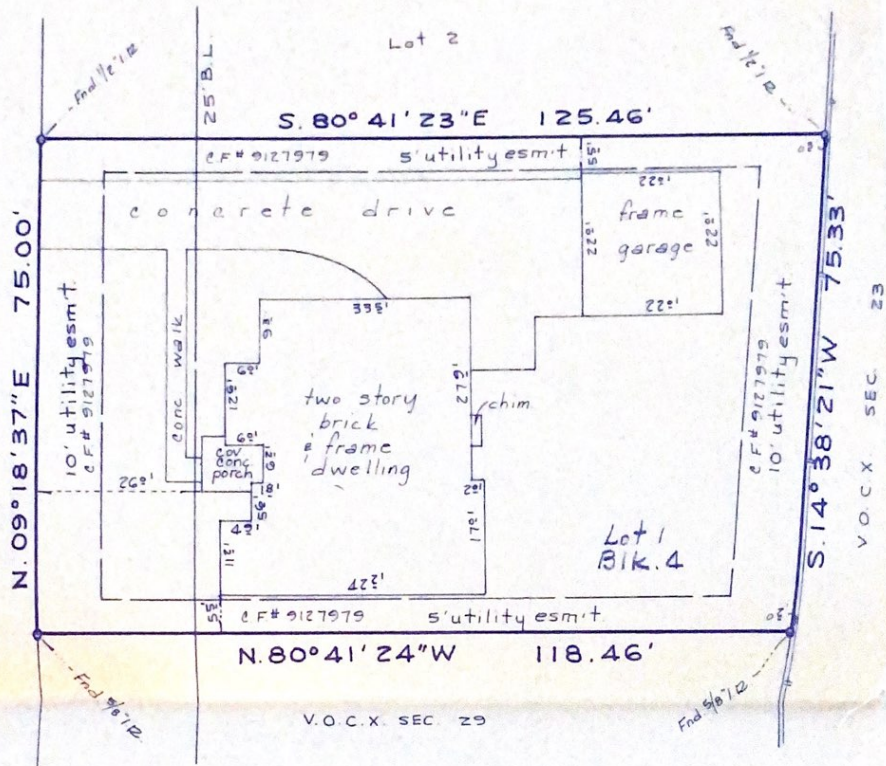

LAND TITLE SURVEY  
LOT 1, BLOCK 4

THE WOODLANDS, VILLAGE OF COCHRAN'S CROSSING, SECTION 28  
A SUBDIVISION SITUATED IN THE WILLIAM HARRISON SURVEY, A-257 AND IN THE  
HENRY BLOOD SURVEY, A-101  
MONTGOMERY COUNTY, TEXAS REF. Plat Cabinet F, Sheet 196B Map Records

Scale: 1" = 20' Date: September 23, 1992

Address: 50 South Summer Cloud Drive, The Woodlands, Texas 77381

This property lies in flood zone "C" per F.E.M.A. Community-Panel #480483-0205E dated 12/15/1989.

To Kenneth Mensio and Michelle Mensio Exclusively.

I hereby certify that this survey was made on the ground, and that this plat correctly represents the facts found at the time of this survey and that this professional service conforms to the current Texas Society of Professional Surveyors Standards and Specifications for a Category 1-A Condition III Survey. I further certify that there are no encroachments on this property at this time and that all improvements, if any, lie within the boundary lines except as shown.

*Robert E. Maddux, Jr.*  
Robert E. Maddux, Jr.  
R.P.L.S. No. 4513

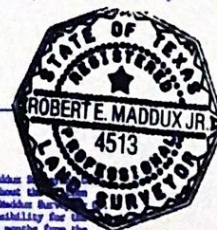

GF # 92-07-570 File # 92-TM-871  
Book 34 Pg. 91

This drawing is the property of Tuttle/Maddux Surveying Co. and shall not be used for any purpose without the written consent of an authorized agent of Tuttle/Maddux Surveying Co. Tuttle/Maddux Surveying accepts no responsibility for the use of this drawing for any purpose after six months from the date indicated on this drawing. All Rights Reserved. Copyright 1991 Tuttle/Maddux Surveying Co.