



SELLER'S DISCLOSURE NOTICE

©Texas Association of REALTORS®, Inc. 2019

Section 5.008, Property Code requires a seller of residential property of not more than one dwelling unit to deliver a Seller's Disclosure Notice to a buyer on or before the effective date of a contract. **This form complies with and contains additional disclosures which exceed the minimum disclosures required by the Code.**

CONCERNING THE PROPERTY AT 1031 Bonfire East Rd
Cat Spring, TX 78933

THIS NOTICE IS A DISCLOSURE OF SELLER'S KNOWLEDGE OF THE CONDITION OF THE PROPERTY AS OF THE DATE SIGNED BY SELLER AND IS NOT A SUBSTITUTE FOR ANY INSPECTIONS OR WARRANTIES THE BUYER MAY WISH TO OBTAIN. IT IS NOT A WARRANTY OF ANY KIND BY SELLER, SELLER'S AGENTS, OR ANY OTHER AGENT.

Seller is is not occupying the Property. If unoccupied (by Seller), how long since Seller has occupied the Property? _____ (approximate date) or never occupied the Property

Section 1. The Property has the items marked below: (Mark Yes (Y), No (N), or Unknown (U).)

This notice does not establish the items to be conveyed. The contract will determine which items will & will not convey.

Item	Y	N	U
Cable TV Wiring	X		
Carbon Monoxide Det.		X	
Ceiling Fans	X		
Cooktop		X	
Dishwasher	X		
Disposal	X		
Emergency Escape Ladder(s) <i>mostly single floor</i>		X	
Exhaust Fans	X		
Fences		X	
Fire Detection Equip.		X	
French Drain		X	
Gas Fixtures	X		
Natural Gas Lines		X	

Item	Y	N	U
Liquid Propane Gas:	X		
-LP Community (Captive)		X	
-LP on Property <i>Propane in propane tank</i>	X		
Hot Tub		X	
Intercom System		X	
Microwave	X		
Outdoor Grill		X	
Patio/Decking <i>not decking patio</i>	X		
Plumbing System <i>septic tank</i>	X		
Pool		X	
Pool Equipment		X	
Pool Maint. Accessories		X	
Pool Heater		X	

Item	Y	N	U
Pump: <u> </u> sump <u> </u> grinder		X	
Rain Gutters	X		
Range/Stove	X		
Roof/Attic Vents	X		
Sauna		X	
Smoke Detector	X		
Smoke Detector - Hearing Impaired		X	
Spa		X	
Trash Compactor		X	
TV Antenna		X	
Washer/Dryer Hookup	X		
Window Screens	X		
Public Sewer System		X	

Item	Y	N	U	Additional Information <i>specie thermostat</i>
Central A/C	X			X electric gas number of units: <u>2</u> - Zoned - in main rooms
Evaporative Coolers		X		number of units: _____
Wall/Window AC Units		X		number of units: _____
Attic Fan(s)		X		if yes, describe: _____
Central Heat	X			electric X gas number of units: <u>2</u>
Other Heat	X			if yes, describe: <u>gas fireplace</u>
Oven	X			number of ovens: <u>1</u> electric X gas other: _____
Fireplace & Chimney	X			wood X gas logs mock other: _____
Carport		X		attached not attached
Garage	X			X attached not attached
Garage Door Openers	X			number of units: <u>2</u> number of remotes: <u>2</u>
Satellite Dish & Controls	X			owned leased from: <u>Direct TV</u>
Security System		X		owned leased from: _____
Solar Panels		X		owned leased from: _____
Water Heater	X			1 electric 1 gas other: _____ number of units: <u>2</u>
Water Softener	X			X owned leased from: _____
Other Leased Items(s)		X		if yes, describe: _____

(TXR-1406) 09-01-19

Initialed by: Buyer: _____ and Seller: ES, AWB

Page 1 of 6

Concerning the Property at _____

Underground Lawn Sprinkler	<input checked="" type="checkbox"/>	<input checked="" type="checkbox"/> automatic	manual areas covered: <u>can be manual</u>
Septic / On-Site Sewer Facility	<input checked="" type="checkbox"/>	if yes, attach Information About On-Site Sewer Facility (TXR-1407)	

Water supply provided by: ___ city well ___ MUD ___ co-op ___ unknown ___ other: _____

Was the Property built before 1978? ___ yes no ___ unknown

(If yes, complete, sign, and attach TXR-1906 concerning lead-based paint hazards).

Roof Type: composition Age: 3 years (approximate)

Is there an overlay roof covering on the Property (shingles or roof covering placed over existing shingles or roof covering)? ___ yes no ___ unknown

Are you (Seller) aware of any of the items listed in this Section 1 that are not in working condition, that have defects, or are need of repair? ___ yes no If yes, describe (attach additional sheets if necessary): _____

Section 2. Are you (Seller) aware of any defects or malfunctions in any of the following? (Mark Yes (Y) if you are aware and No (N) if you are not aware.)

Item	Y	N	Item	Y	N	Item	Y	N
Basement		<input checked="" type="checkbox"/>	Floors		<input checked="" type="checkbox"/>	Sidewalks		<input checked="" type="checkbox"/>
Ceilings		<input checked="" type="checkbox"/>	Foundation / Slab(s)		<input checked="" type="checkbox"/>	Walls / Fences		<input checked="" type="checkbox"/>
Doors		<input checked="" type="checkbox"/>	Interior Walls		<input checked="" type="checkbox"/>	Windows		<input checked="" type="checkbox"/>
Driveways		<input checked="" type="checkbox"/>	Lighting Fixtures		<input checked="" type="checkbox"/>	Other Structural Components		<input checked="" type="checkbox"/>
Electrical Systems		<input checked="" type="checkbox"/>	Plumbing Systems		<input checked="" type="checkbox"/>			
Exterior Walls		<input checked="" type="checkbox"/>	Roof		<input checked="" type="checkbox"/>			

If the answer to any of the items in Section 2 is yes, explain (attach additional sheets if necessary): _____

Section 3. Are you (Seller) aware of any of the following conditions? (Mark Yes (Y) if you are aware and No (N) if you are not aware.)

Condition	Y	N	Condition	Y	N
Aluminum Wiring		<input checked="" type="checkbox"/>	Radon Gas		<input checked="" type="checkbox"/>
Asbestos Components		<input checked="" type="checkbox"/>	Settling		<input checked="" type="checkbox"/>
Diseased Trees: <u>oak wilt</u>		<input checked="" type="checkbox"/>	Soil Movement		<input checked="" type="checkbox"/>
Endangered Species/Habitat on Property		<input checked="" type="checkbox"/>	Subsurface Structure or Pits		<input checked="" type="checkbox"/>
Fault Lines		<input checked="" type="checkbox"/>	Underground Storage Tanks		<input checked="" type="checkbox"/>
Hazardous or Toxic Waste		<input checked="" type="checkbox"/>	Unplatted Easements		<input checked="" type="checkbox"/>
Improper Drainage <u>Excellent drainage</u>		<input checked="" type="checkbox"/>	Unrecorded Easements		<input checked="" type="checkbox"/>
Intermittent or Weather Springs		<input checked="" type="checkbox"/>	Urea-formaldehyde Insulation		<input checked="" type="checkbox"/>
Landfill		<input checked="" type="checkbox"/>	Water Damage Not Due to a Flood Event		<input checked="" type="checkbox"/>
Lead-Based Paint or Lead-Based Pt. Hazards		<input checked="" type="checkbox"/>	Wetlands on Property		<input checked="" type="checkbox"/>
Encroachments onto the Property		<input checked="" type="checkbox"/>	Wood Rot		<input checked="" type="checkbox"/>
Improvements encroaching on others' property		<input checked="" type="checkbox"/>	Active infestation of termites or other wood destroying insects (WDI)		<input checked="" type="checkbox"/>
Located in Historic District		<input checked="" type="checkbox"/>	Previous treatment for termites or WDI		<input checked="" type="checkbox"/>
Historic Property Designation		<input checked="" type="checkbox"/>	Previous termite or WDI damage repaired		<input checked="" type="checkbox"/>
Previous Foundation Repairs		<input checked="" type="checkbox"/>	Previous Fires		<input checked="" type="checkbox"/>
Previous Roof Repairs		<input checked="" type="checkbox"/>	Termite or WDI damage needing repair		<input checked="" type="checkbox"/>
Previous Other Structural Repairs		<input checked="" type="checkbox"/>	Single Blockable Main Drain in Pool/Hot Tub/Spa*		<input checked="" type="checkbox"/>
Previous Use of Premises for Manufacture of Methamphetamine		<input checked="" type="checkbox"/>			

Concerning the Property at _____

If the answer to any of the items in Section 3 is yes, explain (attach additional sheets if necessary): _____

*A single blockable main drain may cause a suction entrapment hazard for an individual.

Section 4. Are you (Seller) aware of any item, equipment, or system in or on the Property that is in need of repair, which has not been previously disclosed in this notice? yes no If yes, explain (attach additional sheets if necessary): _____

Section 5. Are you (Seller) aware of any of the following conditions?* (Mark Yes (Y) if you are aware and check wholly or partly as applicable. Mark No (N) if you are not aware.)

Y N

- Present flood insurance coverage (if yes, attach TXR 1414).
- Previous flooding due to a failure or breach of a reservoir or a controlled or emergency release of water from a reservoir.
- Previous flooding due to a natural flood event (if yes, attach TXR 1414).
- Previous water penetration into a structure on the Property due to a natural flood event (if yes, attach TXR 1414).
- Located wholly partly in a 100-year floodplain (Special Flood Hazard Area-Zone A, V, A99, AE AO, AH, VE, or AR) (if yes, attach TXR 1414).
- Located wholly partly in a 500-year floodplain (Moderate Flood Hazard Area-Zone X (shaded)).
- Located wholly partly in a floodway (if yes, attach TXR 1414).
- Located wholly partly in a flood pool.
- Located wholly partly in a reservoir.

If the answer to any of the above is yes, explain (attach additional sheets as necessary): _____

*For purposes of this notice:

"100-year floodplain" means any area of land that: (A) is identified on the flood insurance rate map as a special flood hazard area, which is designated as Zone A, V, A99, AE, AO, AH, VE, or AR on the map; (B) has a one percent annual chance of flooding, which is considered to be a high risk of flooding; and (C) may include a regulatory floodway, flood pool, or reservoir.

"500-year floodplain" means any area of land that: (A) is identified on the flood insurance rate map as a moderate flood hazard area, which is designated on the map as Zone X (shaded); and (B) has a two-tenths of one percent annual chance of flooding, which is considered to be a moderate risk of flooding.

"Flood pool" means the area adjacent to a reservoir that lies above the normal maximum operating level of the reservoir and that is subject to controlled inundation under the management of the United States Army Corps of Engineers.

"Flood insurance rate map" means the most recent flood hazard map published by the Federal Emergency Management Agency under the National Flood Insurance Act of 1968 (42 U.S.C. Section 4001 et seq.).

"Floodway" means an area that is identified on the flood insurance rate map as a regulatory floodway, which includes the channel of a river or other watercourse and the adjacent land areas that must be reserved for the discharge of a base flood, also referred to as a 100-year flood, without cumulatively increasing the water surface elevation more than a designated height.

"Reservoir" means a water impoundment project operated by the United States Army Corps of Engineers that is intended to retain water or delay the runoff of water in a designated surface area of land.

Concerning the Property at _____

Section 6. Have you (Seller) ever filed a claim for flood damage to the Property with any insurance provider, including the National Flood Insurance Program (NFIP)?* ___ yes no If yes, explain (attach additional sheets as necessary): _____

*Homes in high risk flood zones with mortgages from federally regulated or insured lenders are required to have flood insurance. Even when not required, the Federal Emergency Management Agency (FEMA) encourages homeowners in high risk, moderate risk, and low risk flood zones to purchase flood insurance that covers the structure(s) and the personal property within the structure(s).

Section 7. Have you (Seller) ever received assistance from FEMA or the U.S. Small Business Administration (SBA) for flood damage to the Property? ___ yes no If yes, explain (attach additional sheets as necessary): _____

Section 8. Are you (Seller) aware of any of the following? (Mark Yes (Y) if you are aware. Mark No (N) if you are not aware.)

Y N

___ Room additions, structural modifications, or other alterations or repairs made without necessary permits, with unresolved permits, or not in compliance with building codes in effect at the time.

Homeowners' associations or maintenance fees or assessments. If yes, complete the following:

Name of association: Woodglen Subdivision

Manager's name: Milton Bessmen

Phone: 832-444-1537

Fees or assessments are: \$ 250 per year and are: mandatory ___ voluntary

Any unpaid fees or assessment for the Property? ___ yes (\$ _____) no

If the Property is in more than one association, provide information about the other associations below or attach information to this notice.

(payment next Jan for 2020 is waived)

___ Any common area (facilities such as pools, tennis courts, walkways, or other) co-owned in undivided interest with others. If yes, complete the following:

Any optional user fees for common facilities charged? ___ yes ___ no If yes, describe: _____

___ Any notices of violations of deed restrictions or governmental ordinances affecting the condition or use of the Property.

___ Any lawsuits or other legal proceedings directly or indirectly affecting the Property. (Includes, but is not limited to: divorce, foreclosure, heirship, bankruptcy, and taxes.)

___ Any death on the Property except for those deaths caused by: natural causes, suicide, or accident unrelated to the condition of the Property.

___ Any condition on the Property which materially affects the health or safety of an individual.

___ Any repairs or treatments, other than routine maintenance, made to the Property to remediate environmental hazards such as asbestos, radon, lead-based paint, urea-formaldehyde, or mold.

If yes, attach any certificates or other documentation identifying the extent of the remediation (for example, certificate of mold remediation or other remediation).

___ Any rainwater harvesting system located on the Property that is larger than 500 gallons and that uses a public water supply as an auxiliary water source.

___ The Property is located in a propane gas system service area owned by a propane distribution system retailer.

___ Any portion of the Property that is located in a groundwater conservation district or a subsidence district.

If the answer to any of the items in Section 8 is yes, explain (attach additional sheets if necessary): _____

Concerning the Property at _____

Section 9. Seller has ___ has not attached a survey of the Property.

Section 10. Within the last 4 years, have you (Seller) received any written inspection reports from persons who regularly provide inspections and who are either licensed as inspectors or otherwise permitted by law to perform inspections? ___ yes no If yes, attach copies and complete the following:

Inspection Date	Type	Name of Inspector	No. of Pages

Note: A buyer should not rely on the above-cited reports as a reflection of the current condition of the Property. A buyer should obtain inspections from inspectors chosen by the buyer.

Section 11. Check any tax exemption(s) which you (Seller) currently claim for the Property:

- Homestead
- Senior Citizen
- ___ Disabled
- ___ Wildlife Management
- ___ Agricultural
- ___ Disabled Veteran
- ___ Other: _____
- ___ Unknown

Section 12. Have you (Seller) ever filed a claim for damage, other than flood damage, to the Property with any insurance provider? ___ yes no

Section 13. Have you (Seller) ever received proceeds for a claim for damage to the Property (for example, an insurance claim or a settlement or award in a legal proceeding) and not used the proceeds to make the repairs for which the claim was made? ___ yes no If yes, explain: _____

Section 14. Does the Property have working smoke detectors installed in accordance with the smoke detector requirements of Chapter 766 of the Health and Safety Code?* ___ unknown ___ no yes. If no or unknown, explain. (Attach additional sheets if necessary): _____

*Chapter 766 of the Health and Safety Code requires one-family or two-family dwellings to have working smoke detectors installed in accordance with the requirements of the building code in effect in the area in which the dwelling is located, including performance, location, and power source requirements. If you do not know the building code requirements in effect in your area, you may check unknown above or contact your local building official for more information.

A buyer may require a seller to install smoke detectors for the hearing impaired if: (1) the buyer or a member of the buyer's family who will reside in the dwelling is hearing-impaired; (2) the buyer gives the seller written evidence of the hearing impairment from a licensed physician; and (3) within 10 days after the effective date, the buyer makes a written request for the seller to install smoke detectors for the hearing-impaired and specifies the locations for installation. The parties may agree who will bear the cost of installing the smoke detectors and which brand of smoke detectors to install.

Seller acknowledges that the statements in this notice are true to the best of Seller's belief and that no person, including the broker(s), has instructed or influenced Seller to provide inaccurate information or to omit any material information.

John E Brothers 12-15-20 Amelia W Brothers 12-15-20
Signature of Seller Date Signature of Seller Date

Printed Name: John E Brothers Printed Name: Amelia W Brothers

Concerning the Property at _____

ADDITIONAL NOTICES TO BUYER:

- (1) The Texas Department of Public Safety maintains a database that the public may search, at no cost, to determine if registered sex offenders are located in certain zip code areas. To search the database, visit www.txdps.state.tx.us. For information concerning past criminal activity in certain areas or neighborhoods, contact the local police department.
- (2) If the Property is located in a coastal area that is seaward of the Gulf Intracoastal Waterway or within 1,000 feet of the mean high tide bordering the Gulf of Mexico, the Property may be subject to the Open Beaches Act or the Dune Protection Act (Chapter 61 or 63, Natural Resources Code, respectively) and a beachfront construction certificate or dune protection permit may be required for repairs or improvements. Contact the local government with ordinance authority over construction adjacent to public beaches for more information.
- (3) If the Property is located in a seacoast territory of this state designated as a catastrophe area by the Commissioner of the Texas Department of Insurance, the Property may be subject to additional requirements to obtain or continue windstorm and hail insurance. A certificate of compliance may be required for repairs or improvements to the Property. For more information, please review *Information Regarding Windstorm and Hail Insurance for Certain Properties* (TXR 2518) and contact the Texas Department of Insurance or the Texas Windstorm Insurance Association.
- (4) This Property may be located near a military installation and may be affected by high noise or air installation compatible use zones or other operations. Information relating to high noise and compatible use zones is available in the most recent Air Installation Compatible Use Zone Study or Joint Land Use Study prepared for a military installation and may be accessed on the Internet website of the military installation and of the county and any municipality in which the military installation is located.
- (5) If you are basing your offers on square footage, measurements, or boundaries, you should have those items independently measured to verify any reported information.
- (6) The following providers currently provide service to the Property:

Electric: San Bernard Electric Co-op
 Sewer: septic tank
 Water: well
 Cable: we previously used Direct TV
 Trash: Texas Disposal system
 Natural Gas: _____
 Phone Company: Industry Telephone
 Propane: Fayetteville Propane
 Internet: Industry Tel

phone #: 979-732-8346
 phone #: _____
 phone #: _____
 phone #: _____
 phone #: 800-375-8375
 phone #: _____
 phone #: 979-357-4411
 phone #: 979-378-2213
 phone #: 979-357-4411

(7) This Seller's Disclosure Notice was completed by Seller as of the date signed. The brokers have relied on this notice as true and correct and have no reason to believe it to be false or inaccurate. YOU ARE ENCOURAGED TO HAVE AN INSPECTOR OF YOUR CHOICE INSPECT THE PROPERTY.

The undersigned Buyer acknowledges receipt of the foregoing notice.

Signature of Buyer _____ Date _____ Signature of Buyer _____ Date _____
 Printed Name: _____ Printed Name: _____

COLORADO COUNTY, TEXAS
WOODGLEN SUBDIVISION
LOT 43 - SECTION 1 - REVISED PLAT
SLIDE NO. 103 - P.R.C.T.

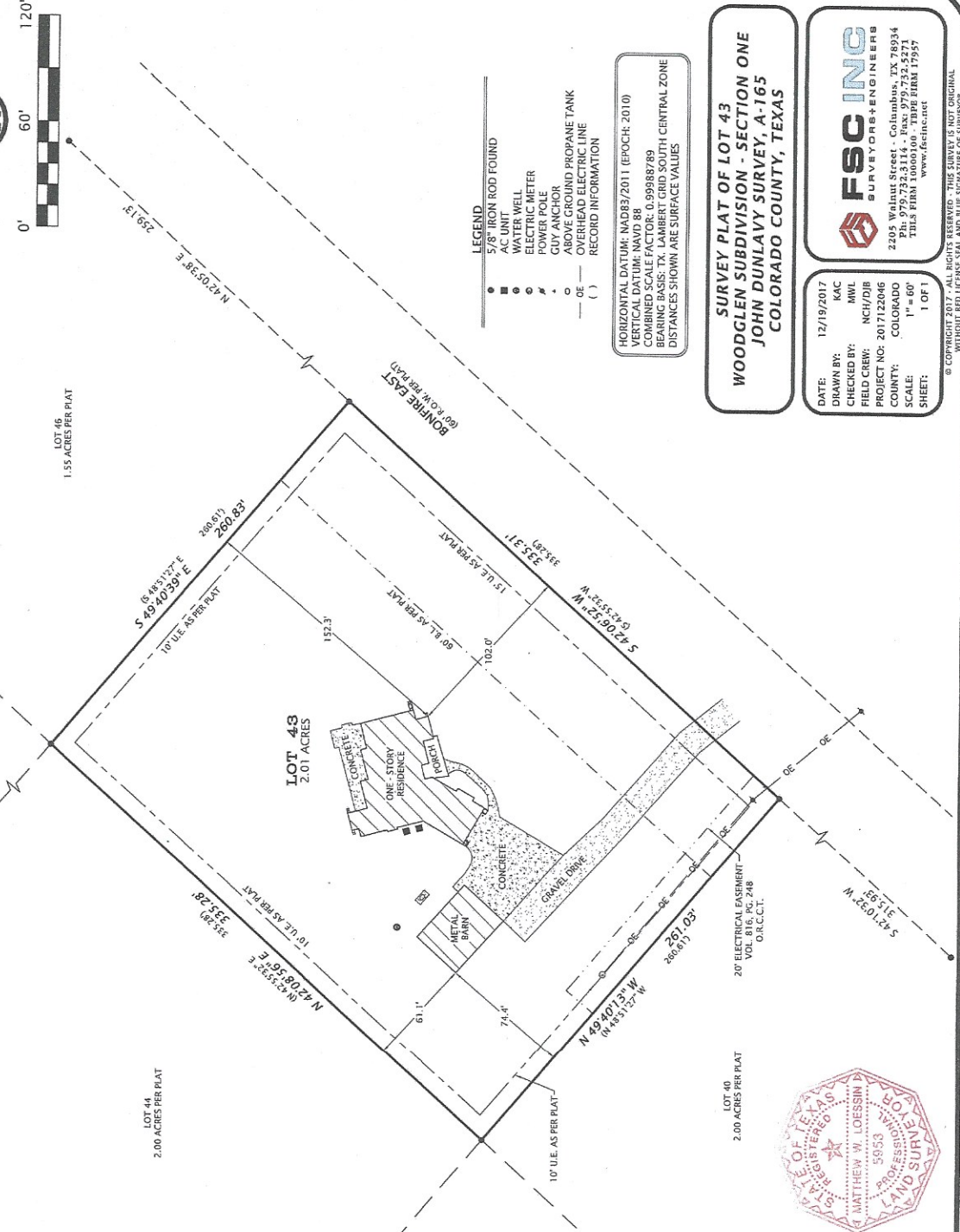
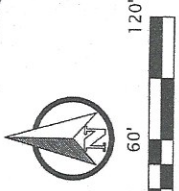

- SCHEDULE B EASEMENT NOTES**
1. THAT CERTAIN EASEMENT TO SAN BERNARD ELECTRIC COOPERATIVE, INC. AS PER VOL. 316, PG. 450, O.R.C.T. IS NOT SUFFICIENTLY DESCRIBED AND CANNOT BE SHOWN OR LOCATED ON SURVEY.
 2. THAT CERTAIN EASEMENT TO FAYETTE ELECTRIC COOPERATIVE, INC. AS PER VOL. 443, PG. 106, O.R.C.T. IS A BLANKET EASEMENT AND CANNOT BE SHOWN OR LOCATED ON SURVEY.
 3. THAT CERTAIN EASEMENT TO SAN BERNARD ELECTRIC COOPERATIVE, INC. AS PER VOL. 499, PG. 331, O.R.C.T. DOES NOT AFFECT THE SUBJECT TRACT.
 4. THAT CERTAIN EASEMENT TO SAN BERNARD ELECTRIC COOPERATIVE, INC. AS PER VOL. 563, PG. 204, O.R.C.T. DOES NOT AFFECT THE SUBJECT TRACT.
 5. THAT CERTAIN EASEMENT TO SAN BERNARD ELECTRIC COOPERATIVE, INC. AS PER VOL. 612, PG. 240, O.R.C.T. DOES AFFECT THE SUBJECT TRACT AS SHOWN ON SURVEY.
 6. THAT CERTAIN EASEMENT TO SAN BERNARD ELECTRIC COOPERATIVE, INC. AS PER VOL. 816, PG. 248, O.R.C.T. DOES AFFECT THE SUBJECT TRACT AS SHOWN ON SURVEY.
 7. THAT CERTAIN EASEMENT TO INDUSTRY TELEPHONE COMPANY AS PER VOL. 835, PG. 97, O.R.C.T. IS A BLANKET EASEMENT AND CANNOT BE SHOWN OR LOCATED ON SURVEY.

SURVEY NOTES

1. THE SURVEYOR DID NOT ABSTRACT THE PROPERTY AND MATTERS OF RECORD SHOWN ARE STRICTLY BASED ON THE RECORDS FILED UNDER DECEMBER 13, 2017 (EFFECTIVE DECEMBER 5, 2017) BY ELLIOTT & WALDRON ABSTRACT COMPANY, GF NO. 17402.
2. PROPERTY IS SUBJECT TO THOSE EASEMENTS, RESTRICTIONS, ETC. AS PER VOL. 549, PG. 819, O.R.C.T. AND ANY OTHER THAT APPEAR OF RECORD OR UNRECORDED AND NOT SHOWN ON SURVEY.

SURVEYOR CERTIFICATION
 THIS SURVEY WAS MADE ON THE GROUND ON DECEMBER 14 & 15, 2017 UNDER MY SUPERVISION AND REPRESENTS THOSE FACTS FOUND AT THE TIME OF SURVEY.

FOR FRANK SURVEYING CO., INC.
 BY: MATTHEW W. LOESSIN, P.R.S.
 TEXAS REGISTRATION NO. 5953



12/19/2017

FSC INC
 SURVEYORS+ENGINEERS
 2205 Walnut Street, Columbus, TX 78934
 P: 979.732.3116 • Fax: 979.732.5271
 THIS FIRM 10000100 • TBBE FIRM 17957
 www.fscinc.net

DATE: 12/19/2017
 DRAWN BY: KAC
 CHECKED BY: MWL
 FIELD CREW: NCU/DJB
 PROJECT NO: 2017122006
 COUNTY: COLORADO
 SCALE: 1" = 60'
 SHEET: 1 OF 1

SURVEY PLAT OF LOT 43
WOODGLEN SUBDIVISION - SECTION ONE
JOHN DUNLAVY SURVEY, A-165
COLORADO COUNTY, TEXAS

HORIZONTAL DATUM: NAD83/2011 (EPOCH: 2010)
 VERTICAL DATUM: NAVD 88
 COMBINED SCALE FACTOR: 0.99988789
 BEARING BASIS: TX LAMBERT GRID SOUTH CENTRAL ZONE
 DISTANCES SHOWN ARE SURFACE VALUES

© COPYRIGHT 2017. ALL RIGHTS RESERVED. THIS SURVEY IS NOT ORIGINAL WITHOUT RED LICENSE SEAL AND BLUE SIGNATURE OF SURVEYOR.