

SOUTHERN TRAILS WEST SEC. 1
(200608858 B.C.P.R.)

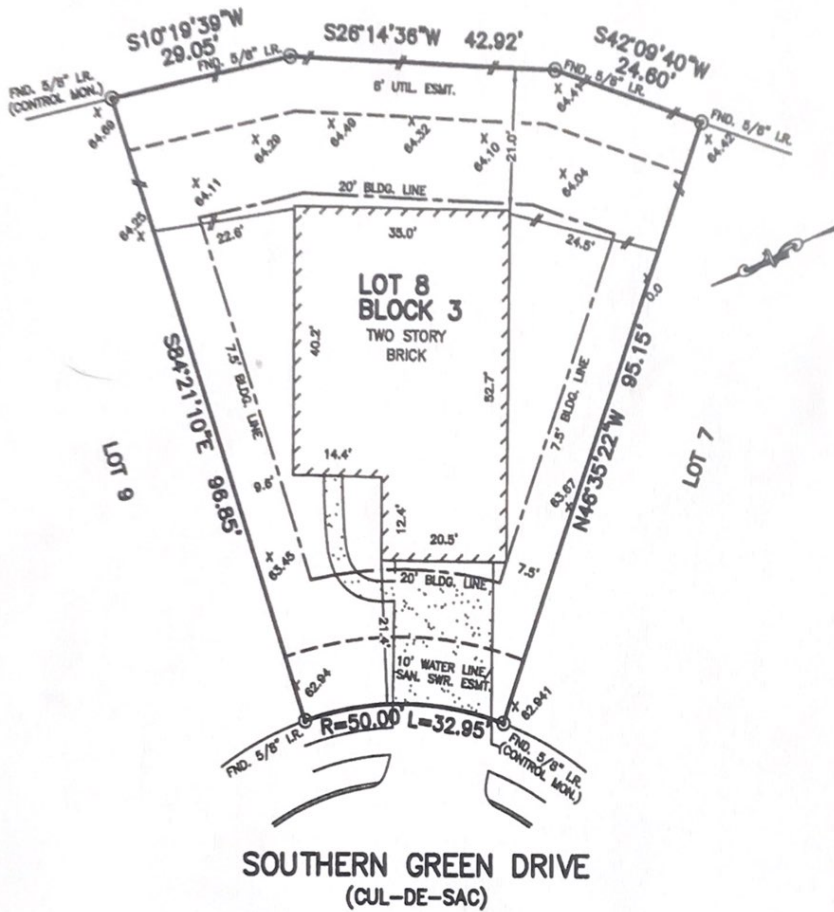

NOTES:

1. ALL BEARINGS SHOWN HEREON ARE BASED ON THE RECORDED PLAT.
2. SUBJECT TO APPLICABLE RESTRICTIVE COVENANTS LISTED IN ITEM No. 1, SCHEDULE "B" OF TITLE COMMITMENT ISSUED BY COMMONWEALTH LAND TITLE INSURANCE Co. UNDER G.F. No. 902-52557.
3. BLDG. LINES (7.5' SIDES/20' REAR) PER CITY OF PEARLAND ZONING.

FLOOD MAP:

THIS PROPERTY LIES IN ZONE "X" AS DEPICTED ON COMMUNITY PANEL No. 48039 C 0020 H, DATED: 06-05-1989
THIS INFORMATION IS BASED ON GRAPHIC PLOTTING. WE DO NOT ASSUME RESPONSIBILITY FOR EXACT DETERMINATION.

PLAT OF SURVEY
SCALE: 1" = 20'

© 2012, ALLPOINTS SERVICES, CORP. - All Rights Reserved. This original work is protected under copyright laws, Title 17 U.S. Code Sections 101 & 102. All violators will be prosecuted to the extent of the law. This survey is being provided solely for the use of the recipients and no license has been created, express or implied, to copy the survey except as is necessary in conjunction with the original transaction.

FOR: HELEN O. KUFFOUR
ADDRESS: 3313 SOUTHERN GREEN DRIVE
ALLPOINTS JOB #: NM44017 TH
G.F.: (902-52557)



ALLPOINTS SERVICES CORP
PHONE: 713-468-7707
FAX: 713-827-1861

LOT 8, BLOCK 3,
SOUTHERN TRAILS WEST, SECTION 3,
DOC. No. 2011020734, OFFICIAL RECORDS,
BRAZORIA COUNTY, TEXAS

I HEREBY CERTIFY THAT THIS PLAT REPRESENTS THE RESULTS OF A SURVEY MADE ON THE GROUND, ON THE 6th DAY OF AUGUST, 2012.

Jose B. Bauri

