

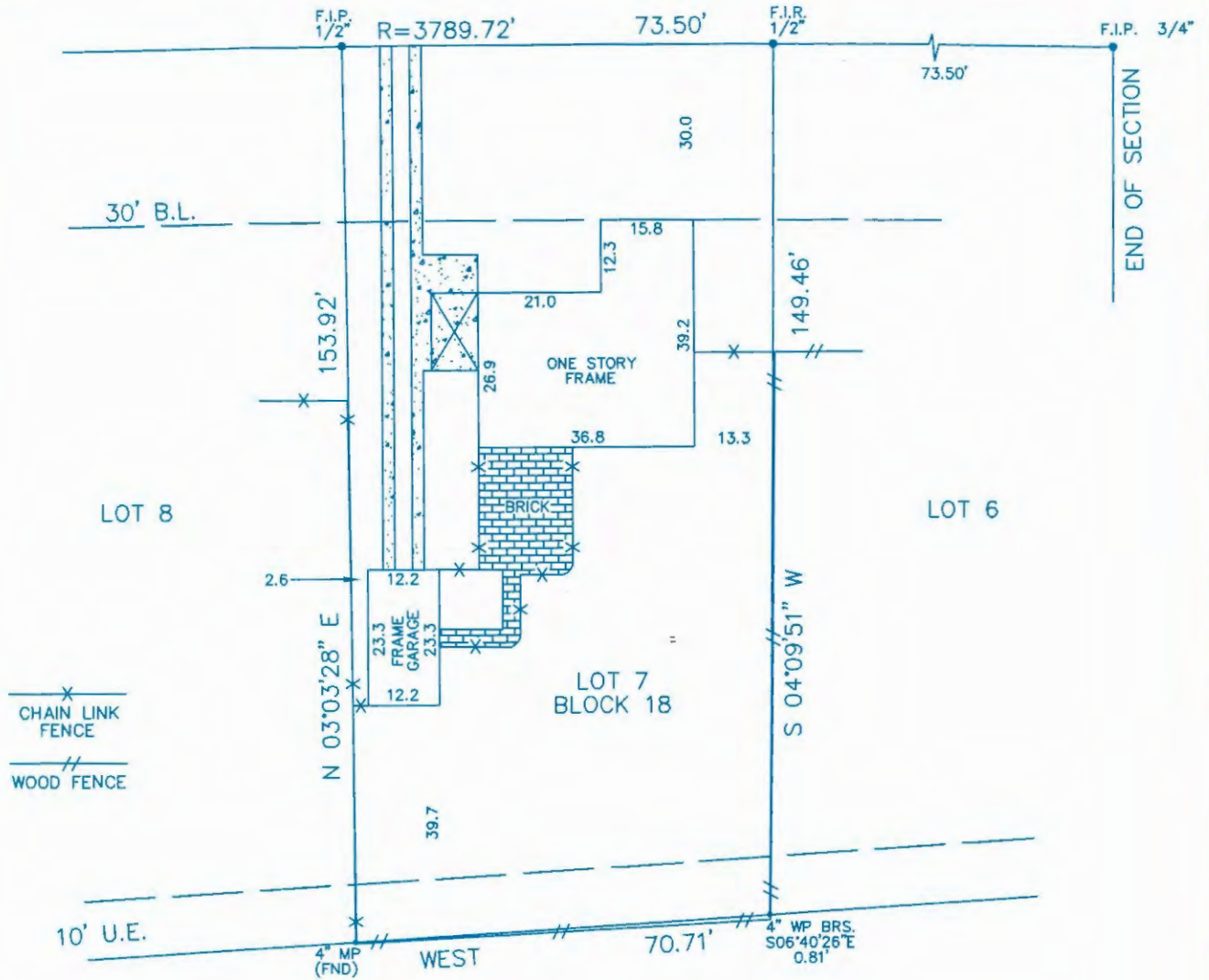

2601 SOUTH HOUSTON DRIVE
(60' R.O.W.)



WILCOX, MAXINE B
 ABST 150 PAGE 4
 LOT 7 & W 24 FT OF LOT 6 (7-1)
 BRIAR MEADOW
 2003058715

Reviewed & Accepted by: _____ Date _____ / _____ Date _____

BUYER	LOUISE AMELIA LEADER	PROPERTY ADDRESS	2601 SOUTH HOUSTON DRIVE LA MARQUE, TEXAS 77568
-------	----------------------	------------------	--

LEGAL DESCRIBED PROPERTY

LOT 7, IN BLOCK 18, OF THE HIGHLANDS, SECTION 2, A SUBDIVISION IN LA MARQUE, GALVESTON COUNTY, TEXAS, ACCORDING TO THE MAP OR PLAT THEREOF, RECORDED IN VOLUME 254-A, PAGE 53 OF THE MAP RECORDS AND TRANSFERRED TO PLAT RECORD 7, MAP NO. 57, BOTH OF THE MAP RECORDS IN THE COUNTY CLERK'S OFFICE OF GALVESTON COUNTY, TEXAS.

NOTES:
 - BEARING BASIS: PLAT
 - SUBJECT TO ANY AND ALL RECORDED AND UNRECORDED EASEMENTS
 - SURVEYOR HAS NOT INDEPENDENTLY ABSTRACTED PROPERTY
 - UNDERGROUND UTILITY INSTALLATIONS, UNDERGROUND IMPROVEMENTS, FOUNDATIONS AND/OR OTHER UNDERGROUND STRUCTURES WERE NOT LOCATED BY THIS SURVEY
 - THIS SURVEY IS CERTIFIED FOR THIS TRANSACTION ONLY, IT IS NOT TRANSFERABLE TO ADDITIONAL INSTITUTIONS OR SUBSEQUENT OWNERS
 - SUBJECT TO RESTRICTIVE COVENANTS AS PER TITLE COMMITMENT

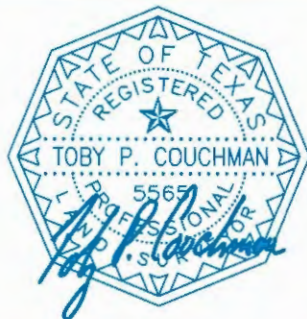

SUBJECT PROPERTY DOES NOT LIE IN A F.I.A. DESIGNATED FLOOD ZONE AS PER FLOOD MAP NO:
 485486 0020 D 2-16-83 ZONE C

FLOOD INFORMATION IS BASED ON GRAPHIC PLOTTING ONLY. DUE TO INHERENT INACCURACIES ON FEMA MAPS, WE DO NOT ASSUME RESPONSIBILITY FOR EXACT DETERMINATION.

© 2008 PRO-SURV SURVEYING COMPANY

INVOICE#	0809131	JOB#	0809131
G.F.#	000476770	DATE	9-19-08

PRO-SURV

P.O. BOX 1366
 FRIENDSWOOD, TX 77549
 PHONE- 281-996-1113 Fax - 281-996-0112

FIELD WORK		I DO HEREBY CERTIFY THAT THIS SURVEY WAS THIS DAY MADE ON THE GROUND OF THE PROPERTY LEGALLY DESCRIBED HEREON (OR ON ATTACHED SHEET), AND THERE ARE NO ENCROACHMENTS EXCEPT AS SHOWN, AND WAS DONE BY ME OR UNDER MY SUPERVISION, AND CONFORMS TO OR EXCEEDS THE CURRENT STANDARDS AS ADOPTED BY THE TEXAS BOARD OF PROFESSIONAL LAND SURVEYING.
DRAFTING	HG	
FINAL CHECK		