

TITLE COMPANY:

OLD REPUBLIC

 NATIONAL TITLE INSURANCE COMPANY

281-255-0364

G.F. #: 18001041 ISSUE DATE: MARCH 5, 2018



CURVE	RADIUS	LENGTH	CHORD BEARING	CHORD
C1	50.00'	36.30'	S 37°59'13" W	35.51'

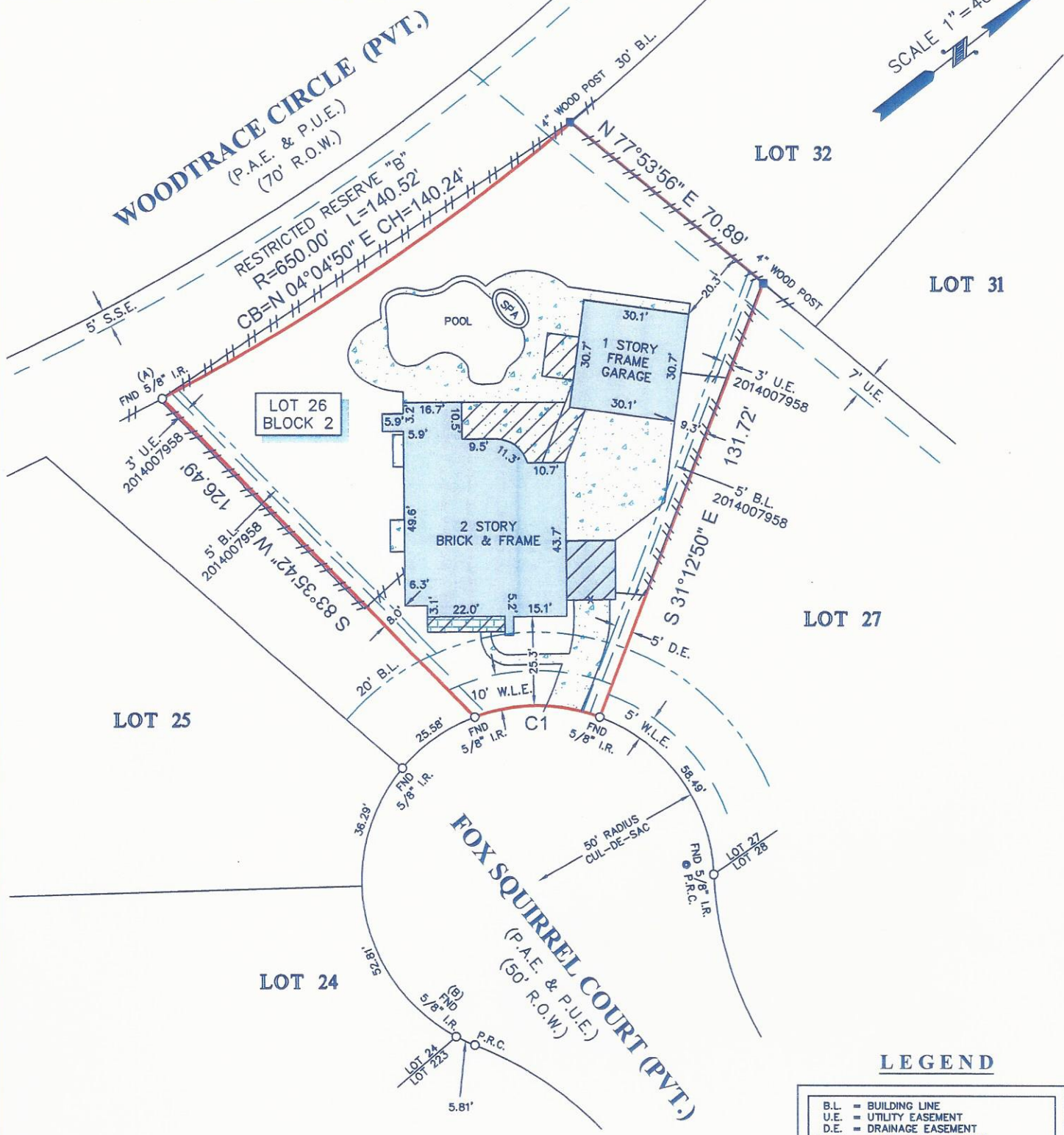

LEGEND

B.L.	=	BUILDING LINE		
U.E.	=	UTILITY EASEMENT		
D.E.	=	DRAINAGE EASEMENT		
W.L.E.	=	WATER LINE EASEMENT		
S.S.E.	=	SANITARY SEWER EASEMENT		
P.A.E.	=	PERMANENT ACCESS EASEMENT		
P.U.E.	=	PUBLIC UTILITY EASEMENT		
		CONCRETE		2ND FLOOR ONLY
		COVERED AREA		BRICK

- NOTES:**
- ALL BEARINGS SHOWN HEREON ARE REFERENCED TO THE SUBDIVISION PLAT NAMED BELOW. POINTS (A) AND (B) WERE HELD FOR HORIZONTAL CONTROL.
 - ABSTRACT INFORMATION FOR THE SUBJECT TRACT WAS PROVIDED BY THE TITLE INSURANCE COMPANY LISTED ABOVE.
 - THIS SURVEY IS CERTIFIED TO THE TITLE INSURANCE COMPANY LISTED ABOVE FOR THIS TRANSACTION ONLY, IT IS NOT TRANSFERABLE TO ADDITIONAL INSTITUTIONS OR SUBSEQUENT OWNERS.
 - ALL EASEMENTS AND BUILDING LINES SHOWN ARE PER THE RECORDED PLAT UNLESS OTHERWISE NOTED.